EXISTING

ELEVATIONS

3/32” = 1’-0”

E1 DYMOK Ave

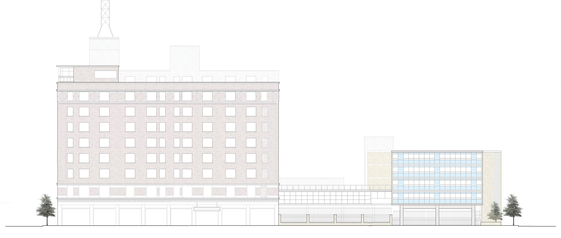

E2 S. Main St

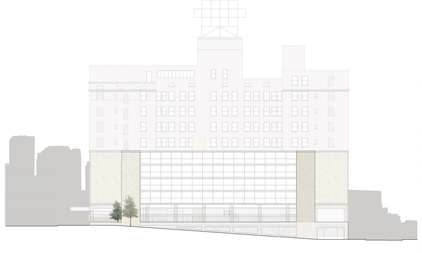

E3 Pomeroy Ave

E4 Mulberry St