



University of Tennessee, Knoxville
**Trace: Tennessee Research and Creative
Exchange**

UTK Fact Book

Office of Institutional Research and Assessment

1-1-2010

Fact Book: 2009-2010

The Office of Institutional Research and Assessment

Follow this and additional works at: http://trace.tennessee.edu/utk_factbook

 Part of the [Education Commons](#)

Recommended Citation

The Office of Institutional Research and Assessment, "Fact Book: 2009-2010" (2010). *UTK Fact Book*.
http://trace.tennessee.edu/utk_factbook/5

This Report is brought to you for free and open access by the Office of Institutional Research and Assessment at Trace: Tennessee Research and Creative Exchange. It has been accepted for inclusion in UTK Fact Book by an authorized administrator of Trace: Tennessee Research and Creative Exchange. For more information, please contact trace@utk.edu.

PREFACE

University of Tennessee, Knoxville

Fact Book

Welcome to the **2009-2010** edition of the **Fact Book** for the University of Tennessee, Knoxville.

The 2009-2010 Fact Book data has been revised to provide information about the University of Tennessee, Knoxville. Past years' presentations of the Fact Book reflect figures for the programs in Knoxville, Memphis, and Tullahoma, as well as the Institute for Public Service and the Institute of Agriculture. The Common Data Set (<http://oira.utk.edu/stats.html>) continues to reflect the inclusive University of Tennessee. If you need information not found in the Fact Book, please contact the Office of Institutional Research and Assessment at (865) 974-4373, oira@tennessee.edu, or 915 Volunteer Boulevard, 2538 Dunford Hall, Knoxville, TN 37996-4060.

The UTK e-Fact Book is presented in Adobe PDF format. It is best navigated using the “Contents” within the Bookmark pane as found in [Adobe Reader 6.0.2](#) or higher. Use the links at the right on this page to begin navigation.

Donald Cunningham, Interim Director
Nancy Waller, Fact Book Editor
Olivia Halic, Fact Book Editor
Office of Institutional Research and Assessment

E01-0160-001-08

CONTENTS

Introduction

| | |
|---------------|---|
| Preface | i |
|---------------|---|

Student Data

| | |
|---|----|
| Headcount Enrollment by Full-Time/Part-Time, Level, Gender, and Race | 1 |
| Full-Time Equivalent Enrollment by Full-Time/Part-Time, Level, Gender, and Race | 2 |
| Headcount Enrollment by Level, College, Race, and Gender | 3 |
| Headcount Enrollment by Age, Level, and Gender | 4 |
| First-Time Freshmen Headcount Enrollment by College, Race, and Gender | 5 |
| Top 10 Enrollment Feeders by Tennessee County, State, and Country | 6 |
| Undergraduate Transfer Headcount Enrollment by College, Race, and Gender | 7 |
| Undergraduate Transfer Headcount Enrollment, Top Ten Feeder Institutions | 8 |
| First-Time Graduate and Professional Headcount Enrollment by College, Race, and Gender | 9 |
| Distribution of Student Credit Hour Loads | 10 |
| Headcount Enrollment by Race and Gender | 11 |
| Undergraduate Headcount Enrollment by Race and Gender | 12 |
| Graduate Headcount Enrollment by Race and Gender | 13 |
| Total Headcount Enrollment by Level, Full-Time and Part-Time | 14 |
| Applied, Admitted, and Enrolled Freshmen | 15 |
| Average Test Score, High School GPA, and Class Ranking for First-Time Freshmen | 16 |
| Average Equivalent ACT Scores, High School GPA, and Class Ranking for First-Time Freshmen | 17 |
| Applied, Admitted, and Enrolled Undergraduate Transfer Students | 18 |
| Student Credit Hours by Level, College, and Term | 19 |

Faculty/Staff Data

| | |
|---|----|
| Full-Time Instructional Faculty by College, Appointment Type, Tenure Status, and Rank | 20 |
| Full-Time Instructional Faculty by College, Gender, Highest Degree Held, and Race | 21 |
| Age and Length of Service of Full-Time Instructional Faculty | 22 |
| Tenured and Non-Tenured Full-Time Instructional Faculty - Total | 23 |
| Tenured and Non-Tenured Full-Time Instructional Faculty - Knoxville | 24 |
| Distribution of Employees by EEO Category - Demographics | 25 |
| Distribution of Employees by EEO Category - Budget Entity | 26 |
| Distribution of Employees by EEO Category and Education Level | 27 |
| Chairs of Excellence | 28 |

Financial Data

| | |
|---|----|
| Unrestricted Expenditures and Transfers by Budgetary Function with Percent Distribution of Expenditures | 29 |
|---|----|

| | |
|---|-------|
| Unrestricted Current Revenue by Budgetary Function and Revenue Dollars per Full-Time Equivalent Student | 30 |
| The Campaign for Tennessee | 31-33 |
| Average Salaries of Full-Time Instructional Faculty by College and Rank..... | 34 |
| Median Graduate Assistant Stipends..... | 35 |
| Student Tuition by Level | 36 |

Facilities Data

| | |
|---|----|
| Number and Percent of Occupancy for Student Residence Halls, and Married/Graduate Student Housing | 37 |
| Main Library Holdings and Expenditures | 38 |
| Law Library Holdings and Expenditures..... | 39 |
| Space Institute Library Holdings and Expenditures | 40 |
| UT Knoxville Campus Libraries and Centers | 41 |

Outcomes Data

| | |
|---|-------|
| One Year Retention Rates, First-Time Full-Time Freshmen | 42 |
| Four Year Graduation Rates, First-Time Full-Time Freshmen | 43 |
| Five Year Graduation Rates, First-Time Full-Time Freshmen..... | 44 |
| Six Year Graduation Rates, First-Time Full-Time Freshmen | 45 |
| Graduation Rates, First-Time Full-Time Freshmen | 46 |
| Summary of Degrees Conferred by Discipline..... | 47 |
| Summary of Degrees Conferred by Level | 48 |
| Degrees Awarded by Major..... | 49-55 |

Headcount Enrollment
By Full-Time/Part-Time, Level, Gender, and Race
Fall 2009

| | Total | GENDER | | RACE (IPEDS Categories) | | | | | | |
|------------------------------------|---------------|---------------|---------------|-------------------------|------------|--------------|------------|---------------|--------------|--------------|
| | | Men | Women | Am. Indian | Asian | Black | Hispanic | White | Not Reported | Non-Resident |
| TOTAL ENROLLMENT | 27,107 | 13,621 | 13,486 | 182 | 723 | 2,019 | 497 | 22,154 | 411 | 1,121 |
| Full-Time | 23,648 | 11,971 | 11,677 | 159 | 646 | 1,794 | 427 | 19,464 | 317 | 841 |
| Part-Time | 3,459 | 1,650 | 1,809 | 23 | 77 | 225 | 70 | 2,690 | 94 | 280 |
| TOTAL UNDERGRADUATE | 21,006 | 10,782 | 10,224 | 164 | 606 | 1,628 | 398 | 17,698 | 235 | 277 |
| Full-Time | 19,603 | 10,107 | 9,496 | 148 | 559 | 1,534 | 361 | 16,555 | 184 | 262 |
| Part-Time | 1,403 | 675 | 728 | 16 | 47 | 94 | 37 | 1,143 | 51 | 15 |
| First-Time Freshmen | 3,717 | 1,873 | 1,844 | 59 | 111 | 371 | 82 | 2,996 | 50 | 48 |
| Full-Time | 3,698 | 1,867 | 1,831 | 59 | 111 | 369 | 82 | 2,982 | 47 | 48 |
| Part-Time | 19 | 6 | 13 | 0 | 0 | 2 | 0 | 14 | 3 | 0 |
| Other Freshmen | 1,406 | 822 | 584 | 16 | 39 | 111 | 29 | 1,172 | 11 | 28 |
| Full-Time | 1,364 | 806 | 558 | 14 | 36 | 109 | 27 | 1,140 | 11 | 27 |
| Part-Time | 42 | 16 | 26 | 2 | 3 | 2 | 2 | 32 | 0 | 1 |
| Sophomore | 4,729 | 2,397 | 2,332 | 29 | 115 | 350 | 86 | 4,050 | 53 | 46 |
| Full-Time | 4,572 | 2,317 | 2,255 | 29 | 112 | 339 | 79 | 3,919 | 48 | 46 |
| Part-Time | 157 | 80 | 77 | 0 | 3 | 11 | 7 | 131 | 5 | 0 |
| Junior | 4,733 | 2,404 | 2,329 | 24 | 135 | 350 | 93 | 4,054 | 43 | 34 |
| Full-Time | 4,500 | 2,291 | 2,209 | 23 | 124 | 333 | 89 | 3,857 | 40 | 34 |
| Part-Time | 233 | 113 | 120 | 1 | 11 | 17 | 4 | 197 | 3 | 0 |
| Senior | 6,088 | 3,147 | 2,941 | 32 | 190 | 441 | 102 | 5,216 | 41 | 66 |
| Full-Time | 5,381 | 2,791 | 2,590 | 23 | 176 | 384 | 84 | 4,623 | 34 | 57 |
| Part-Time | 707 | 356 | 351 | 9 | 14 | 57 | 18 | 593 | 7 | 9 |
| Other Undergraduate | 333 | 139 | 194 | 4 | 16 | 5 | 6 | 210 | 37 | 55 |
| Full-Time | 88 | 35 | 53 | 0 | 0 | 0 | 0 | 34 | 4 | 50 |
| Part-Time | 245 | 104 | 141 | 4 | 16 | 5 | 6 | 176 | 33 | 5 |
| TOTAL GRADUATE/PROFESSIONAL | 6,101 | 2,839 | 3,262 | 18 | 117 | 391 | 99 | 4,456 | 176 | 844 |
| Full-Time | 4,045 | 1,864 | 2,181 | 11 | 87 | 260 | 66 | 2,909 | 133 | 579 |
| Part-Time | 2,056 | 975 | 1,081 | 7 | 30 | 131 | 33 | 1,547 | 43 | 265 |
| Knoxville | 5,604 | 2,630 | 2,974 | 17 | 106 | 373 | 85 | 4,046 | 149 | 828 |
| Full-Time | 3,677 | 1,765 | 1,912 | 10 | 80 | 251 | 54 | 2,606 | 109 | 567 |
| Part-Time | 1,927 | 865 | 1,062 | 7 | 26 | 122 | 31 | 1,440 | 40 | 261 |
| Space Institute | 175 | 151 | 24 | 1 | 6 | 10 | 2 | 136 | 4 | 16 |
| Full-Time | 47 | 41 | 6 | 1 | 2 | 1 | 1 | 29 | 1 | 12 |
| Part-Time | 128 | 110 | 18 | 0 | 4 | 9 | 1 | 107 | 3 | 4 |
| Veterinary Medicine | 322 | 58 | 264 | 0 | 5 | 8 | 12 | 274 | 23 | 0 |
| Full-Time | 321 | 58 | 263 | 0 | 5 | 8 | 11 | 274 | 23 | 0 |
| Part-time | 1 | 0 | 1 | 0 | 0 | 0 | 1 | 0 | 0 | 0 |

Source: Student Information System

Note: Students enrolled at both UTK and Space Institute are counted at Knoxville only.

**Full-Time Equivalent Enrollment
By Full-Time/Part-Time, Level, Gender, and Race
Fall 2009**

| | Total | GENDER | | RACE (IPEDS Categories) | | | | | | |
|------------------------------------|-----------------|-----------------|-----------------|-------------------------|--------------|----------------|--------------|-----------------|--------------|--------------|
| | | Men | Women | Am. Indian | Asian | Black | Hispanic | White | Not Reported | Non-Resident |
| TOTAL ENROLLMENT | 24,785.7 | 12,405.3 | 12,380.4 | 163.5 | 690.3 | 1,888.6 | 458.3 | 20,306.3 | 368.5 | 910.0 |
| Full-Time | 23,307.4 | 11,706.3 | 11,601.1 | 153.8 | 658.0 | 1,783.5 | 426.7 | 19,167.5 | 330.7 | 787.3 |
| Part-Time | 1,478.3 | 699.0 | 779.3 | 9.7 | 32.3 | 105.1 | 31.6 | 1,138.8 | 37.8 | 122.7 |
| TOTAL UNDERGRADUATE | 19,748.0 | 10,118.1 | 9,629.9 | 149.1 | 579.4 | 1,544.3 | 370.3 | 16,643.4 | 198.9 | 262.5 |
| Full-Time | 19,113.3 | 9,803.2 | 9,310.1 | 142.4 | 559.9 | 1,500.0 | 352.2 | 16,124.4 | 177.9 | 256.6 |
| Part-Time | 634.7 | 314.9 | 319.8 | 6.7 | 19.5 | 44.3 | 18.1 | 519.0 | 21.0 | 5.9 |
| First-Time Freshmen | 3,613.7 | 1,818.2 | 1,795.5 | 56.9 | 111.2 | 360.5 | 78.9 | 2,910.4 | 47.4 | 48.6 |
| Full-Time | 3,604.1 | 1,815.3 | 1,788.8 | 56.9 | 111.2 | 359.2 | 78.9 | 2,903.1 | 46.3 | 48.6 |
| Part-Time | 9.6 | 2.9 | 6.7 | 0.0 | 0.0 | 1.3 | 0.0 | 7.3 | 1.1 | 0.0 |
| Other Freshmen | 1,345.5 | 787.9 | 557.6 | 15.0 | 37.5 | 104.5 | 27.2 | 1,123.7 | 10.4 | 27.3 |
| Full-Time | 1,324.8 | 779.9 | 544.9 | 13.8 | 35.6 | 103.2 | 26.1 | 1,108.9 | 10.4 | 26.9 |
| Part-Time | 20.7 | 8.0 | 12.7 | 1.2 | 1.9 | 1.3 | 1.1 | 14.8 | 0.0 | 0.4 |
| Sophomore | 4,575.0 | 2,300.7 | 2,274.3 | 29.0 | 114.0 | 336.4 | 82.3 | 3,917.5 | 49.8 | 45.5 |
| Full-Time | 4,493.4 | 2,257.8 | 2,235.6 | 29.0 | 112.1 | 332.1 | 78.3 | 3,849.5 | 46.9 | 45.5 |
| Part-Time | 81.6 | 42.9 | 38.7 | 0.0 | 1.9 | 4.3 | 4.0 | 68.0 | 2.9 | 0.0 |
| Junior | 4,526.3 | 2,297.6 | 2,228.7 | 21.1 | 131.2 | 338.3 | 89.7 | 3,871.9 | 40.5 | 33.7 |
| Full-Time | 4,409.5 | 2,236.1 | 2,173.4 | 20.9 | 125.7 | 329.3 | 87.6 | 3,773.7 | 38.7 | 33.7 |
| Part-Time | 116.8 | 61.5 | 55.3 | 0.2 | 5.5 | 9.0 | 2.1 | 98.2 | 1.8 | 0.0 |
| Senior | 5,529.7 | 2,849.3 | 2,680.4 | 25.9 | 181.6 | 403.1 | 90.6 | 4,730.3 | 36.3 | 61.9 |
| Full-Time | 5,203.1 | 2,683.2 | 2,519.9 | 21.8 | 175.3 | 376.2 | 81.3 | 4,457.9 | 32.4 | 58.1 |
| Part-Time | 326.6 | 166.1 | 160.5 | 4.1 | 6.3 | 26.9 | 9.3 | 272.4 | 3.9 | 3.8 |
| Other Undergraduate | 157.8 | 64.4 | 93.4 | 1.2 | 3.9 | 1.5 | 1.6 | 89.6 | 14.6 | 45.5 |
| Full-Time | 78.4 | 30.9 | 47.5 | 0.0 | 0.0 | 0.0 | 0.0 | 31.3 | 3.3 | 43.8 |
| Part-Time | 79.4 | 33.5 | 45.9 | 1.2 | 3.9 | 1.5 | 1.6 | 58.3 | 11.3 | 1.7 |
| TOTAL GRADUATE/PROFESSIONAL | 5,037.7 | 2,287.2 | 2,750.5 | 14.4 | 110.9 | 344.3 | 88.0 | 3,662.9 | 169.6 | 647.5 |
| Full-Time | 4,194.1 | 1,903.1 | 2,291.0 | 11.4 | 98.1 | 283.5 | 74.5 | 3,043.1 | 152.8 | 530.7 |
| Part-Time | 843.6 | 384.1 | 459.5 | 3.0 | 12.8 | 60.8 | 13.5 | 619.8 | 16.8 | 116.8 |
| Knoxville | 4,474.9 | 2,134.2 | 2,340.7 | 13.6 | 98.8 | 328.2 | 69.8 | 3,193.0 | 135.2 | 636.1 |
| Full-Time | 3,671.1 | 1,783.1 | 1,888.0 | 10.6 | 87.5 | 270.7 | 56.8 | 2,606.1 | 118.8 | 520.6 |
| Part-Time | 803.8 | 351.1 | 452.7 | 3.0 | 11.3 | 57.5 | 13.0 | 586.9 | 16.4 | 115.5 |
| Space Institute | 79.3 | 67.6 | 11.7 | 0.8 | 3.7 | 4.1 | 1.1 | 57.1 | 1.2 | 11.4 |
| Full-time | 39.7 | 34.6 | 5.1 | 0.8 | 2.2 | 0.8 | 0.8 | 24.2 | 0.8 | 10.1 |
| Part-time | 39.6 | 33.0 | 6.6 | 0.0 | 1.5 | 3.3 | 0.3 | 32.9 | 0.4 | 1.3 |
| Veterinary Medicine | 483.5 | 85.4 | 398.1 | 0.0 | 8.4 | 12.0 | 17.1 | 412.8 | 33.2 | 0.0 |
| Full-Time | 483.3 | 85.4 | 397.9 | 0.0 | 8.4 | 12.0 | 16.9 | 412.8 | 33.2 | 0.0 |
| Part-Time | 0.2 | 0.0 | 0.2 | 0.0 | 0.0 | 0.0 | 0.2 | 0.0 | 0.0 | 0.0 |

Source: Student Information System

Note: Students enrolled at both UTK and Space Institute are counted at Knoxville only.

Headcount Enrollment By Level, College, Race, and Gender Fall 2009

| | TOTAL | | | AMERICAN INDIAN | | | ASIAN | | | BLACK | | | HISPANIC | | | WHITE | | | NOT REPORTED | | |
|---|---------------|---------------|---------------|-----------------|-----------|-----------|--------------|------------|------------|--------------|------------|--------------|------------|------------|------------|---------------|---------------|---------------|--------------|------------|------------|
| | TOTAL | MEN | WOMEN | TOTAL | MEN | WOMEN | TOTAL | MEN | WOMEN | TOTAL | MEN | WOMEN | TOTAL | MEN | WOMEN | TOTAL | MEN | WOMEN | TOTAL | MEN | WOMEN |
| UNIVERSITY TOTAL | 27,107 | 13,621 | 13,486 | 183 | 99 | 84 | 1,393 | 769 | 624 | 2,088 | 875 | 1,213 | 553 | 276 | 277 | 22,372 | 11,353 | 11,019 | 518 | 249 | 269 |
| Knoxville Total | 26,610 | 13,412 | 13,198 | 182 | 98 | 84 | 1,377 | 759 | 618 | 2,070 | 865 | 1,205 | 539 | 273 | 266 | 21,952 | 11,175 | 10,777 | 490 | 242 | 248 |
| UNDERGRADUATE TOTAL | 21,006 | 10,782 | 10,224 | 164 | 90 | 74 | 708 | 368 | 340 | 1,659 | 735 | 924 | 417 | 205 | 212 | 17,769 | 9,241 | 8,528 | 289 | 143 | 146 |
| Knoxville | 21,006 | 10,782 | 10,224 | 164 | 90 | 74 | 708 | 368 | 340 | 1,659 | 735 | 924 | 417 | 205 | 212 | 17,769 | 9,241 | 8,528 | 289 | 143 | 146 |
| Agricultural Sciences & Natural Resources | 941 | 492 | 449 | 9 | 5 | 4 | 8 | 5 | 3 | 41 | 16 | 25 | 12 | 4 | 8 | 863 | 456 | 407 | 8 | 6 | 2 |
| Architecture & Design | 407 | 207 | 200 | 2 | 1 | 1 | 14 | 6 | 8 | 18 | 7 | 11 | 11 | 2 | 9 | 360 | 191 | 169 | 2 | 0 | 2 |
| Arts & Sciences | 7,683 | 3,474 | 4,209 | 81 | 38 | 43 | 279 | 130 | 149 | 681 | 273 | 408 | 161 | 72 | 89 | 6,400 | 2,920 | 3,480 | 81 | 41 | 40 |
| Business Administration | 3,359 | 2,162 | 1,197 | 17 | 8 | 9 | 140 | 73 | 67 | 213 | 110 | 103 | 62 | 39 | 23 | 2,895 | 1,907 | 988 | 32 | 25 | 7 |
| Communication & Information | 1,597 | 605 | 992 | 5 | 5 | 0 | 29 | 11 | 18 | 151 | 53 | 98 | 45 | 17 | 28 | 1,348 | 511 | 837 | 19 | 8 | 11 |
| Education, Health & Human Sciences | 1,521 | 497 | 1,024 | 5 | 3 | 2 | 37 | 13 | 24 | 129 | 51 | 78 | 29 | 9 | 20 | 1,306 | 415 | 891 | 15 | 6 | 9 |
| Engineering | 2,087 | 1,787 | 300 | 11 | 10 | 1 | 100 | 78 | 22 | 129 | 94 | 35 | 35 | 30 | 5 | 1,792 | 1,559 | 233 | 20 | 16 | 4 |
| Nursing | 553 | 58 | 495 | 1 | 0 | 1 | 7 | 0 | 7 | 39 | 2 | 37 | 7 | 0 | 7 | 493 | 55 | 438 | 6 | 1 | 5 |
| Social Work | 128 | 19 | 109 | 1 | 0 | 1 | 1 | 0 | 1 | 23 | 4 | 19 | 1 | 0 | 1 | 101 | 15 | 86 | 1 | 0 | 1 |
| University | 2,730 | 1,481 | 1,249 | 32 | 20 | 12 | 93 | 52 | 41 | 235 | 125 | 110 | 54 | 32 | 22 | 2,211 | 1,212 | 999 | 105 | 40 | 65 |
| GRADUATE/PROFESSIONAL TOTAL | 6,101 | 2,839 | 3,262 | 19 | 9 | 10 | 685 | 401 | 284 | 429 | 140 | 289 | 136 | 71 | 65 | 4,603 | 2,112 | 2,491 | 229 | 106 | 123 |
| Knoxville | 5,604 | 2,630 | 2,974 | 18 | 8 | 10 | 669 | 391 | 278 | 411 | 130 | 281 | 122 | 68 | 54 | 4,183 | 1,934 | 2,249 | 201 | 99 | 102 |
| Agricultural Sciences & Natural Resources | 246 | 131 | 115 | 0 | 0 | 0 | 40 | 19 | 21 | 11 | 3 | 8 | 11 | 4 | 7 | 172 | 100 | 72 | 12 | 5 | 7 |
| Architecture & Design | 75 | 37 | 38 | 1 | 1 | 0 | 10 | 2 | 8 | 4 | 4 | 0 | 1 | 1 | 0 | 59 | 29 | 30 | 0 | 0 | 0 |
| Arts & Sciences | 1,356 | 734 | 622 | 3 | 1 | 2 | 175 | 101 | 74 | 52 | 26 | 26 | 38 | 22 | 16 | 1,039 | 561 | 478 | 49 | 23 | 26 |
| Business Administration | 607 | 373 | 234 | 1 | 1 | 0 | 90 | 50 | 40 | 28 | 17 | 11 | 12 | 9 | 3 | 450 | 281 | 169 | 26 | 15 | 11 |
| Communication & Information | 304 | 76 | 228 | 2 | 0 | 2 | 17 | 8 | 9 | 9 | 3 | 6 | 3 | 0 | 3 | 271 | 64 | 207 | 2 | 1 | 1 |
| Education, Health & Human Sciences | 1,054 | 323 | 731 | 3 | 2 | 1 | 57 | 13 | 44 | 92 | 25 | 67 | 15 | 9 | 6 | 857 | 263 | 594 | 30 | 11 | 19 |
| Engineering | 635 | 524 | 111 | 2 | 2 | 0 | 236 | 184 | 52 | 27 | 15 | 12 | 12 | 11 | 1 | 335 | 293 | 42 | 23 | 19 | 4 |
| Intercollegiate Programs | 29 | 12 | 17 | 1 | 0 | 1 | 6 | 4 | 2 | 3 | 1 | 2 | 0 | 0 | 0 | 17 | 6 | 11 | 2 | 1 | 1 |
| Law | 468 | 250 | 218 | 3 | 0 | 3 | 23 | 9 | 14 | 56 | 21 | 35 | 15 | 8 | 7 | 336 | 194 | 142 | 35 | 18 | 17 |
| Nursing | 161 | 21 | 140 | 0 | 0 | 0 | 7 | 0 | 7 | 5 | 0 | 5 | 1 | 0 | 1 | 145 | 21 | 124 | 3 | 0 | 3 |
| Social Work | 476 | 67 | 409 | 2 | 1 | 1 | 4 | 0 | 4 | 113 | 10 | 103 | 11 | 2 | 9 | 335 | 52 | 283 | 11 | 2 | 9 |
| University | 193 | 82 | 111 | 0 | 0 | 0 | 4 | 1 | 3 | 11 | 5 | 6 | 3 | 2 | 1 | 167 | 70 | 97 | 8 | 4 | 4 |
| Space Institute | 175 | 151 | 24 | 1 | 1 | 0 | 11 | 9 | 2 | 10 | 8 | 2 | 2 | 2 | 0 | 146 | 127 | 19 | 5 | 4 | 1 |
| Veterinary Medicine | 322 | 58 | 264 | 0 | 0 | 0 | 5 | 1 | 4 | 8 | 2 | 6 | 12 | 1 | 11 | 274 | 51 | 223 | 23 | 3 | 20 |

Source: Student Information System

Note: Students enrolled at both UTK and Space Institute are counted at Knoxville only.

**Headcount Enrollment
By Age, Level, and Gender
Fall 2009**

| AGE | TOTAL | | | | UNDERGRADUATE | | | | GRADUATE/PROFESSIONAL | | | |
|----------------|---------------|---------------|---------------|--------------|---------------|---------------|---------------|--------------|-----------------------|--------------|--------------|--------------|
| | TOTAL | MEN | WOMEN | PERCENT | TOTAL | MEN | WOMEN | PERCENT | TOTAL | MEN | WOMEN | PERCENT |
| TOTAL | 27,107 | 13,621 | 13,486 | 100.0 | 21,006 | 10,782 | 10,224 | 100.0 | 6,101 | 2,839 | 3,262 | 100.0 |
| < 18 | 77 | 36 | 41 | 0.3 | 77 | 36 | 41 | 0.4 | 0 | 0 | 0 | 0.0 |
| 18 | 2,302 | 1,051 | 1,251 | 8.5 | 2,302 | 1,051 | 1,251 | 11.0 | 0 | 0 | 0 | 0.0 |
| 19 | 3,929 | 1,932 | 1,997 | 14.5 | 3,929 | 1,932 | 1,997 | 18.7 | 0 | 0 | 0 | 0.0 |
| 20 | 4,093 | 1,993 | 2,100 | 15.1 | 4,090 | 1,990 | 2,100 | 19.5 | 3 | 3 | 0 | 0.0 |
| 21 | 3,967 | 1,926 | 2,041 | 14.6 | 3,943 | 1,920 | 2,023 | 18.8 | 24 | 6 | 18 | 0.4 |
| 22 | 3,254 | 1,701 | 1,553 | 12.0 | 2,861 | 1,568 | 1,293 | 13.6 | 393 | 133 | 260 | 6.4 |
| 23 | 1,992 | 1,096 | 896 | 7.3 | 1,367 | 848 | 519 | 6.5 | 625 | 248 | 377 | 10.2 |
| 24 | 1,237 | 675 | 562 | 4.6 | 566 | 366 | 200 | 2.7 | 671 | 309 | 362 | 11.0 |
| 25 | 914 | 470 | 444 | 3.4 | 339 | 211 | 128 | 1.6 | 575 | 259 | 316 | 9.4 |
| 26 | 776 | 402 | 374 | 2.9 | 275 | 168 | 107 | 1.3 | 501 | 234 | 267 | 8.2 |
| 27 | 592 | 335 | 257 | 2.2 | 184 | 126 | 58 | 0.9 | 408 | 209 | 199 | 6.7 |
| 28 | 529 | 314 | 215 | 2.0 | 166 | 113 | 53 | 0.8 | 363 | 201 | 162 | 5.9 |
| 29 | 430 | 218 | 212 | 1.6 | 126 | 73 | 53 | 0.6 | 304 | 145 | 159 | 5.0 |
| 30 | 372 | 188 | 184 | 1.4 | 102 | 53 | 49 | 0.5 | 270 | 135 | 135 | 4.4 |
| 31 | 300 | 153 | 147 | 1.1 | 79 | 40 | 39 | 0.4 | 221 | 113 | 108 | 3.6 |
| 32 | 246 | 132 | 114 | 0.9 | 67 | 39 | 28 | 0.3 | 179 | 93 | 86 | 2.9 |
| 33 | 214 | 135 | 79 | 0.8 | 64 | 46 | 18 | 0.3 | 150 | 89 | 61 | 2.5 |
| 34 | 182 | 99 | 83 | 0.7 | 50 | 29 | 21 | 0.2 | 132 | 70 | 62 | 2.2 |
| 35 | 155 | 68 | 87 | 0.6 | 37 | 14 | 23 | 0.2 | 118 | 54 | 64 | 1.9 |
| 36 | 153 | 85 | 68 | 0.6 | 37 | 21 | 16 | 0.2 | 116 | 64 | 52 | 1.9 |
| 37 | 118 | 60 | 58 | 0.4 | 36 | 18 | 18 | 0.2 | 82 | 42 | 40 | 1.3 |
| 38 | 98 | 48 | 50 | 0.4 | 24 | 9 | 15 | 0.1 | 74 | 39 | 35 | 1.2 |
| 39 | 131 | 62 | 69 | 0.5 | 38 | 18 | 20 | 0.2 | 93 | 44 | 49 | 1.5 |
| 40 | 104 | 53 | 51 | 0.4 | 22 | 15 | 7 | 0.1 | 82 | 38 | 44 | 1.3 |
| 41 - 45 | 352 | 161 | 191 | 1.3 | 94 | 36 | 58 | 0.4 | 258 | 125 | 133 | 4.2 |
| 46 - 50 | 245 | 93 | 152 | 0.9 | 57 | 14 | 43 | 0.3 | 188 | 79 | 109 | 3.1 |
| 51 - 64 | 320 | 119 | 201 | 1.2 | 64 | 22 | 42 | 0.3 | 256 | 97 | 159 | 4.2 |
| 65 AND OVER | 25 | 16 | 9 | 0.1 | 10 | 6 | 4 | 0.0 | 15 | 10 | 5 | 0.2 |

Source: Student Information System

**First-Time Freshmen Headcount Enrollment
By College, Race, and Gender
Fall 2009**

| COLLEGE | TOTAL | | | AMERICAN INDIAN | | | ASIAN | | | BLACK | | | HISPANIC | | | WHITE | | | NOT REPORTED | | |
|---|--------------|--------------|--------------|-----------------|-----------|-----------|------------|-----------|-----------|------------|------------|------------|-----------|-----------|-----------|--------------|--------------|--------------|--------------|-----------|-----------|
| | Total | Men | Women | Total | Men | Women | Total | Men | Women | Total | Men | Women | Total | Men | Women | Total | Men | Women | Total | Men | Women |
| TOTAL | 3,717 | 1,873 | 1,844 | 59 | 34 | 25 | 139 | 69 | 70 | 375 | 169 | 206 | 84 | 45 | 39 | 3,009 | 1,525 | 1,484 | 51 | 31 | 20 |
| Agricultural Sciences & Natural Resources | 140 | 64 | 76 | 1 | 1 | 0 | 0 | 0 | 0 | 12 | 7 | 5 | 4 | 1 | 3 | 122 | 54 | 68 | 1 | 1 | 0 |
| Architecture & Design | 68 | 41 | 27 | 1 | 1 | 0 | 2 | 0 | 2 | 3 | 1 | 2 | 1 | 0 | 1 | 61 | 39 | 22 | 0 | 0 | 0 |
| Arts & Sciences | 1,274 | 531 | 743 | 24 | 11 | 13 | 53 | 19 | 34 | 149 | 49 | 100 | 33 | 15 | 18 | 996 | 427 | 569 | 19 | 10 | 9 |
| Business Administration | 496 | 313 | 183 | 7 | 4 | 3 | 19 | 13 | 6 | 44 | 20 | 24 | 13 | 9 | 4 | 405 | 259 | 146 | 8 | 8 | 0 |
| Communication & Information | 165 | 59 | 106 | 0 | 0 | 0 | 2 | 0 | 2 | 22 | 10 | 12 | 4 | 2 | 2 | 136 | 47 | 89 | 1 | 0 | 1 |
| Education, Health & Human Sciences | 189 | 67 | 122 | 1 | 0 | 1 | 4 | 1 | 3 | 21 | 11 | 10 | 3 | 0 | 3 | 159 | 54 | 105 | 1 | 1 | 0 |
| Engineering | 459 | 387 | 72 | 6 | 6 | 0 | 29 | 24 | 5 | 31 | 24 | 7 | 9 | 9 | 0 | 377 | 320 | 57 | 7 | 4 | 3 |
| Nursing | 95 | 8 | 87 | 1 | 0 | 1 | 1 | 0 | 1 | 4 | 0 | 4 | 3 | 0 | 3 | 86 | 8 | 78 | 0 | 0 | 0 |
| Social Work | 12 | 3 | 9 | 0 | 0 | 0 | 0 | 0 | 0 | 4 | 1 | 3 | 0 | 0 | 0 | 8 | 2 | 6 | 0 | 0 | 0 |
| University | 819 | 400 | 419 | 18 | 11 | 7 | 29 | 12 | 17 | 85 | 46 | 39 | 14 | 9 | 5 | 659 | 315 | 344 | 14 | 7 | 7 |

Source: Student Information System

**Top 10 Enrollment Feeders
By Tennessee County, State, and Country
Fall 2009**

| COUNTY | TOTAL | UNDERGRADUATE | GRADUATE |
|------------------|---------------|---------------|--------------|
| TENNESSEE | 22,508 | 18,402 | 4,106 |
| Knox | 7,391 | 5,296 | 2,095 |
| Shelby | 2,123 | 1,915 | 208 |
| Williamson | 1,559 | 1,475 | 84 |
| Davidson | 1,518 | 1,283 | 235 |
| Blount | 998 | 826 | 172 |
| Hamilton | 962 | 845 | 117 |
| Anderson | 635 | 506 | 129 |
| Sevier | 568 | 492 | 76 |
| Sullivan | 553 | 487 | 66 |
| Rutherford | 515 | 432 | 83 |

| STATE | TOTAL | UNDERGRADUATE | GRADUATE |
|---------------------|--------------|---------------|--------------|
| OUT-OF-STATE | 3,470 | 2,319 | 1,151 |
| Virginia | 440 | 334 | 106 |
| Georgia | 439 | 330 | 109 |
| North Carolina | 288 | 186 | 102 |
| Ohio | 198 | 147 | 51 |
| Florida | 175 | 113 | 62 |
| Illinois | 142 | 99 | 43 |
| Maryland | 139 | 112 | 27 |
| Kentucky | 129 | 84 | 45 |
| Texas | 128 | 75 | 53 |
| California | 124 | 84 | 40 |

| COUNTRY | TOTAL | UNDERGRADUATE | GRADUATE |
|----------------------|--------------|---------------|------------|
| INTERNATIONAL | 1,129 | 285 | 844 |
| China | 342 | 41 | 301 |
| India | 152 | 14 | 138 |
| South Korea | 100 | 30 | 70 |
| Canada | 38 | 17 | 21 |
| United Kingdom | 24 | 20 | 4 |
| Taiwan | 24 | 8 | 16 |
| Japan | 23 | 12 | 11 |
| Germany | 23 | 6 | 17 |
| Iran | 18 | 2 | 16 |
| Thailand | 15 | 2 | 13 |

Source: Student Information System

Note: Based on student's permanent address

**Undergraduate Transfer Headcount Enrollment
By College, Race, and Gender
Fall 2009**

| COLLEGE | TOTAL | | | AMERICAN INDIAN | | | ASIAN | | | BLACK | | | HISPANIC | | | WHITE | | | NOT REPORTED | | |
|---|--------------|------------|------------|-----------------|-----------|-----------|-----------|-----------|-----------|-----------|-----------|-----------|-----------|-----------|-----------|--------------|------------|------------|--------------|-----------|-----------|
| | Total | Men | Women | Total | Men | Women | Total | Men | Women | Total | Men | Women | Total | Men | Women | Total | Men | Women | Total | Men | Women |
| TOTAL | 1,273 | 702 | 571 | 32 | 18 | 14 | 46 | 22 | 24 | 53 | 27 | 26 | 38 | 21 | 17 | 1,073 | 596 | 477 | 31 | 18 | 13 |
| Agricultural Sciences & Natural Resources | 81 | 44 | 37 | 2 | 0 | 2 | 1 | 1 | 0 | 1 | 1 | 0 | 0 | 0 | 0 | 76 | 41 | 35 | 1 | 1 | 0 |
| Architecture & Design | 13 | 10 | 3 | 0 | 0 | 0 | 3 | 3 | 0 | 0 | 0 | 0 | 0 | 0 | 0 | 10 | 7 | 3 | 0 | 0 | 0 |
| Arts & Sciences | 481 | 240 | 241 | 18 | 10 | 8 | 14 | 5 | 9 | 20 | 8 | 12 | 19 | 9 | 10 | 394 | 198 | 196 | 16 | 10 | 6 |
| Business Administration | 160 | 90 | 70 | 1 | 1 | 0 | 10 | 4 | 6 | 5 | 3 | 2 | 6 | 5 | 1 | 136 | 76 | 60 | 2 | 1 | 1 |
| Communication & Information | 69 | 36 | 33 | 2 | 2 | 0 | 2 | 1 | 1 | 2 | 0 | 2 | 3 | 2 | 1 | 59 | 31 | 28 | 1 | 0 | 1 |
| Education, Health & Human Sciences | 107 | 46 | 61 | 1 | 0 | 1 | 5 | 3 | 2 | 6 | 3 | 3 | 3 | 0 | 3 | 89 | 38 | 51 | 3 | 2 | 1 |
| Engineering | 68 | 60 | 8 | 1 | 0 | 1 | 1 | 1 | 0 | 2 | 2 | 0 | 1 | 1 | 0 | 62 | 55 | 7 | 1 | 1 | 0 |
| Nursing | 5 | 1 | 4 | 0 | 0 | 0 | 0 | 0 | 0 | 0 | 0 | 0 | 0 | 0 | 0 | 5 | 1 | 4 | 0 | 0 | 0 |
| Social Work | 17 | 6 | 11 | 0 | 0 | 0 | 1 | 0 | 1 | 3 | 2 | 1 | 0 | 0 | 0 | 13 | 4 | 9 | 0 | 0 | 0 |
| University | 272 | 169 | 103 | 7 | 5 | 2 | 9 | 4 | 5 | 14 | 8 | 6 | 6 | 4 | 2 | 229 | 145 | 84 | 7 | 3 | 4 |

Source: Student Information System

Undergraduate Transfer Headcount Enrollment Top Ten Feeder Institutions Fall 2009

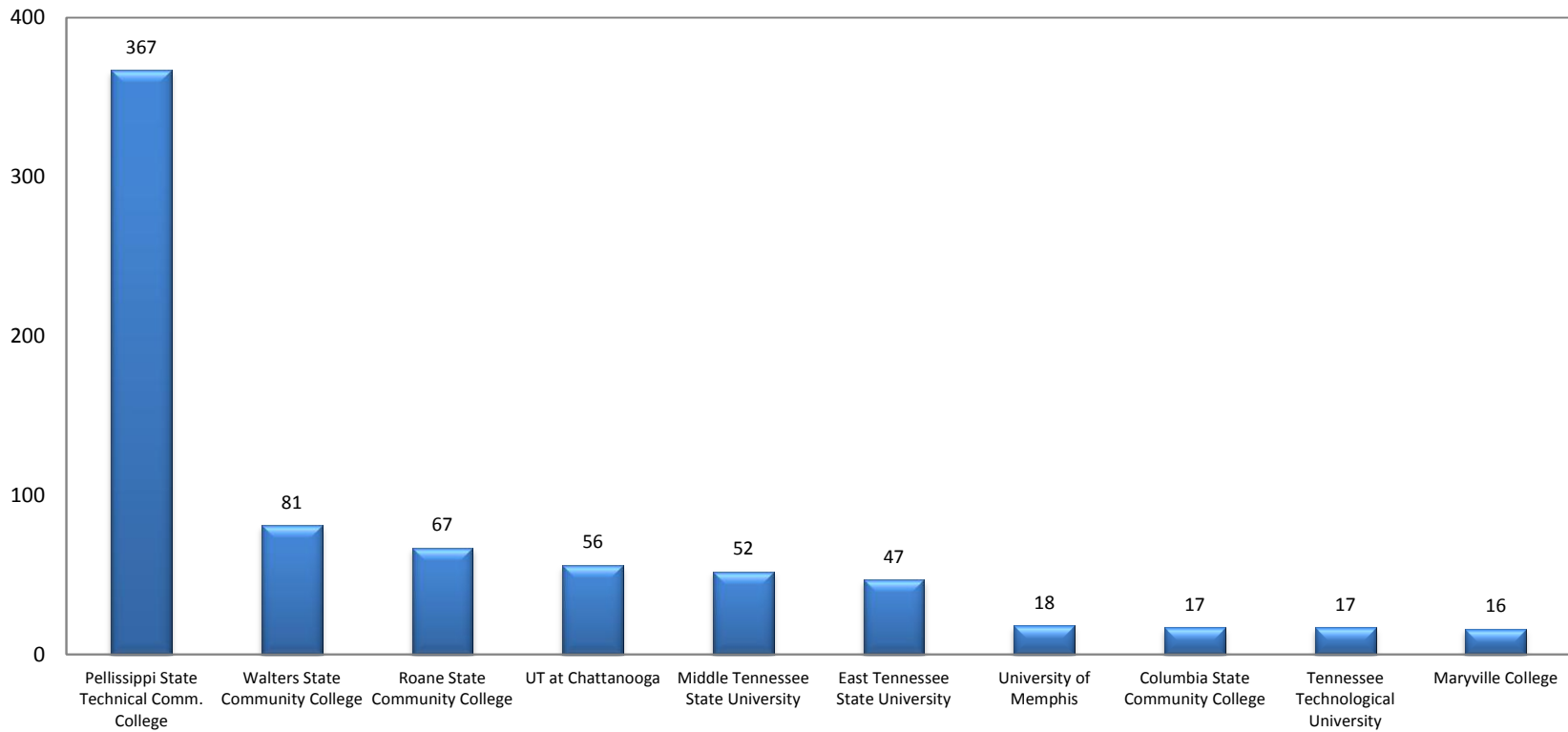

Source: Student Information System

**First-Time Graduate and Professional Headcount Enrollment
By College, Race, and Gender
Fall 2009**

| COLLEGE | TOTAL | | | AMERICAN INDIAN | | | ASIAN | | | BLACK | | | HISPANIC | | | WHITE | | | NOT REPORTED | | |
|---|--------------|------------|------------|-----------------|----------|----------|------------|-----------|-----------|------------|-----------|-----------|-----------|-----------|-----------|--------------|------------|------------|--------------|-----------|-----------|
| | Total | Men | Women | Total | Men | Women | Total | Men | Women | Total | Men | Women | Total | Men | Women | Total | Men | Women | Total | Men | Women |
| TOTAL | 1,619 | 741 | 878 | 5 | 2 | 3 | 173 | 96 | 77 | 106 | 29 | 77 | 26 | 15 | 11 | 1,226 | 560 | 666 | 83 | 39 | 44 |
| Knoxville Total | 1,517 | 708 | 809 | 5 | 2 | 3 | 170 | 94 | 76 | 105 | 28 | 77 | 24 | 15 | 9 | 1,132 | 531 | 601 | 81 | 38 | 43 |
| Agricultural Sciences & Natural Resources | 58 | 29 | 29 | 0 | 0 | 0 | 12 | 5 | 7 | 3 | 1 | 2 | 1 | 0 | 1 | 38 | 20 | 18 | 4 | 3 | 1 |
| Architecture & Design | 14 | 6 | 8 | 0 | 0 | 0 | 4 | 1 | 3 | 2 | 2 | 0 | 0 | 0 | 0 | 8 | 3 | 5 | 0 | 0 | 0 |
| Arts & Sciences | 308 | 173 | 135 | 0 | 0 | 0 | 38 | 24 | 14 | 9 | 4 | 5 | 7 | 4 | 3 | 238 | 136 | 102 | 16 | 5 | 11 |
| Business Administration | 237 | 145 | 92 | 1 | 1 | 0 | 29 | 14 | 15 | 13 | 8 | 5 | 1 | 1 | 0 | 183 | 115 | 68 | 10 | 6 | 4 |
| Communication & Information | 107 | 23 | 84 | 1 | 0 | 1 | 6 | 2 | 4 | 1 | 1 | 0 | 1 | 0 | 1 | 98 | 20 | 78 | 0 | 0 | 0 |
| Education, Health & Human Sciences | 255 | 81 | 174 | 2 | 1 | 1 | 14 | 5 | 9 | 20 | 4 | 16 | 4 | 3 | 1 | 202 | 64 | 138 | 13 | 4 | 9 |
| Engineering | 142 | 113 | 29 | 0 | 0 | 0 | 56 | 41 | 15 | 3 | 1 | 2 | 3 | 3 | 0 | 75 | 64 | 11 | 5 | 4 | 1 |
| Intercollegiate Programs | 2 | 0 | 2 | 0 | 0 | 0 | 1 | 0 | 1 | 1 | 0 | 1 | 0 | 0 | 0 | 0 | 0 | 0 | 0 | 0 | 0 |
| Law | 158 | 82 | 76 | 0 | 0 | 0 | 8 | 2 | 6 | 19 | 5 | 14 | 2 | 2 | 0 | 105 | 61 | 44 | 24 | 12 | 12 |
| Nursing | 7 | 0 | 7 | 0 | 0 | 0 | 0 | 0 | 0 | 1 | 0 | 1 | 0 | 0 | 0 | 6 | 0 | 6 | 0 | 0 | 0 |
| Social Work | 148 | 25 | 123 | 1 | 0 | 1 | 0 | 0 | 0 | 30 | 2 | 28 | 4 | 1 | 3 | 110 | 21 | 89 | 3 | 1 | 2 |
| University | 81 | 31 | 50 | 0 | 0 | 0 | 2 | 0 | 2 | 3 | 0 | 3 | 1 | 1 | 0 | 69 | 27 | 42 | 6 | 3 | 3 |
| Space Institute | 19 | 19 | 0 | 0 | 0 | 0 | 2 | 2 | 0 | 0 | 0 | 0 | 0 | 0 | 0 | 16 | 16 | 0 | 1 | 1 | 0 |
| Veterinary Medicine | 83 | 14 | 69 | 0 | 0 | 0 | 1 | 0 | 1 | 1 | 1 | 0 | 2 | 0 | 2 | 78 | 13 | 65 | 1 | 0 | 1 |

Source: Student Information System

Note: Students enrolled at both UTK and Space Institute are counted at Knoxville only.

Distribution of Student Credit Hour Loads Fall 2009

| CREDIT HOURS | TOTAL UNDERGRADUATE S | UNDERGRADUATE | | | | | | | GRADUATE | | PROFESSIONAL | |
|-------------------|-----------------------|---------------------|----------------|--------------|--------------|--------------|------------|------------|-----------------|--------------|---------------------|------------|
| | | First-time Freshmen | Other Freshmen | Sophomore | Junior | Senior | 5th Year | Other | Space Institute | Knoxville | Veterinary Medicine | Law |
| 1 | 38 | 0 | 1 | 0 | 0 | 11 | 0 | 26 | 6 | 41 | 0 | 0 |
| 2 | 8 | 0 | 0 | 1 | 2 | 3 | 0 | 2 | 0 | 8 | 1 | 0 |
| 3 | 221 | 3 | 4 | 14 | 25 | 88 | 8 | 79 | 87 | 627 | 0 | 0 |
| 4 | 82 | 1 | 2 | 5 | 5 | 33 | 1 | 35 | 1 | 56 | 0 | 0 |
| 5 | 19 | 0 | 0 | 1 | 0 | 6 | 1 | 11 | 0 | 14 | 0 | 0 |
| 6 | 318 | 5 | 10 | 33 | 56 | 187 | 8 | 19 | 34 | 894 | 0 | 0 |
| 7 | 108 | 0 | 4 | 13 | 23 | 46 | 4 | 18 | 0 | 246 | 0 | 0 |
| 8 | 89 | 0 | 3 | 6 | 17 | 34 | 4 | 25 | 0 | 41 | 0 | 0 |
| 9 | 285 | 1 | 8 | 37 | 52 | 161 | 9 | 17 | 14 | 1,121 | 0 | 0 |
| 10 | 143 | 6 | 5 | 31 | 30 | 54 | 10 | 7 | 25 | 410 | 0 | 1 |
| 11 | 92 | 3 | 5 | 16 | 23 | 36 | 3 | 6 | 3 | 113 | 0 | 7 |
| 12 | 3,174 | 200 | 175 | 549 | 774 | 1,360 | 70 | 46 | 1 | 586 | 1 | 28 |
| 13 | 2,730 | 517 | 283 | 793 | 521 | 542 | 61 | 13 | 2 | 181 | 0 | 46 |
| 14 | 3,082 | 1,115 | 197 | 568 | 704 | 454 | 39 | 5 | 1 | 71 | 22 | 65 |
| 15 | 4,625 | 908 | 237 | 988 | 1,111 | 1,314 | 58 | 9 | 1 | 541 | 0 | 249 |
| 16 | 3,319 | 667 | 328 | 1,078 | 664 | 529 | 44 | 9 | 0 | 78 | 49 | 49 |
| 17 | 1,225 | 221 | 85 | 343 | 294 | 265 | 15 | 2 | 0 | 1 | 1 | 17 |
| 18 | 956 | 48 | 34 | 166 | 297 | 388 | 19 | 4 | 0 | 21 | 98 | 5 |
| 19 | 422 | 22 | 24 | 79 | 116 | 170 | 11 | 0 | 0 | 85 | 129 | 0 |
| 20 | 41 | 0 | 1 | 6 | 14 | 18 | 2 | 0 | 0 | 1 | 6 | 1 |
| 21 | 18 | 0 | 0 | 1 | 1 | 15 | 1 | 0 | 0 | 0 | 6 | 0 |
| 22 | 8 | 0 | 0 | 0 | 4 | 4 | 0 | 0 | 0 | 0 | 3 | 0 |
| 23 | 1 | 0 | 0 | 1 | 0 | 0 | 0 | 0 | 0 | 0 | 1 | 0 |
| 24 | 1 | 0 | 0 | 0 | 0 | 0 | 1 | 0 | 0 | 0 | 1 | 0 |
| 25 | 1 | 0 | 0 | 0 | 0 | 1 | 0 | 0 | 0 | 0 | 0 | 0 |
| 26 | 0 | 0 | 0 | 0 | 0 | 0 | 0 | 0 | 0 | 0 | 3 | 0 |
| 27 | 0 | 0 | 0 | 0 | 0 | 0 | 0 | 0 | 0 | 0 | 1 | 0 |
| TOTAL | 21,006 | 3,717 | 1,406 | 4,729 | 4,733 | 5,719 | 369 | 333 | 175 | 5,136 | 322 | 468 |
| AVG. CREDIT HOURS | 14.1 | 14.6 | 14.4 | 14.5 | 14.3 | 13.6 | 13.5 | 7.1 | 5.4 | 9.1 | 18.0 | 14.6 |

Source: Student Information System

**Headcount Enrollment
By Race and Gender
Fall 1988-2009**

| YEAR | TOTAL | | | AMERICAN INDIAN | | | ASIAN | | | BLACK | | | HISPANIC | | | WHITE | | | NOT REPORTED | | |
|------|--------|--------|--------|-----------------|-----|-------|-------|-----|-------|-------|-----|-------|----------|-----|-------|--------|--------|--------|--------------|-----|-------|
| | Total | Men | Women | Total | Men | Women | Total | Men | Women | Total | Men | Women | Total | Men | Women | Total | Men | Women | Total | Men | Women |
| 1988 | 24,390 | 12,668 | 11,722 | 44 | 19 | 25 | 681 | 453 | 228 | 1,167 | 501 | 666 | 139 | 89 | 50 | 22,359 | 11,606 | 10,753 | 0 | 0 | 0 |
| 1989 | 25,016 | 12,875 | 12,141 | 41 | 21 | 20 | 715 | 467 | 248 | 1,237 | 556 | 681 | 168 | 94 | 74 | 22,855 | 11,737 | 11,118 | 0 | 0 | 0 |
| 1990 | 25,414 | 13,086 | 12,328 | 44 | 18 | 26 | 787 | 507 | 280 | 1,317 | 584 | 733 | 182 | 102 | 80 | 23,084 | 11,875 | 11,209 | 0 | 0 | 0 |
| 1991 | 25,598 | 13,061 | 12,537 | 50 | 23 | 27 | 920 | 589 | 331 | 1,349 | 599 | 750 | 186 | 99 | 87 | 23,093 | 11,751 | 11,342 | 0 | 0 | 0 |
| 1992 | 25,998 | 13,377 | 12,621 | 58 | 35 | 23 | 986 | 632 | 354 | 1,414 | 631 | 783 | 226 | 116 | 110 | 23,314 | 11,963 | 11,351 | 0 | 0 | 0 |
| 1993 | 25,890 | 13,157 | 12,733 | 79 | 40 | 39 | 1,030 | 638 | 392 | 1,361 | 598 | 763 | 243 | 118 | 125 | 23,177 | 11,763 | 11,414 | 0 | 0 | 0 |
| 1994 | 25,412 | 12,935 | 12,477 | 73 | 37 | 36 | 995 | 612 | 383 | 1,320 | 593 | 727 | 256 | 131 | 125 | 22,768 | 11,562 | 11,206 | 0 | 0 | 0 |
| 1995 | 25,251 | 12,534 | 12,717 | 86 | 40 | 46 | 995 | 594 | 401 | 1,260 | 554 | 706 | 259 | 137 | 122 | 22,651 | 11,209 | 11,442 | 0 | 0 | 0 |
| 1996 | 25,086 | 12,349 | 12,737 | 83 | 41 | 42 | 982 | 568 | 414 | 1,216 | 506 | 710 | 264 | 141 | 123 | 22,541 | 11,093 | 11,448 | 0 | 0 | 0 |
| 1997 | 25,039 | 12,289 | 12,750 | 83 | 47 | 36 | 1,006 | 564 | 442 | 1,288 | 547 | 741 | 285 | 156 | 129 | 22,377 | 10,975 | 11,402 | 0 | 0 | 0 |
| 1998 | 25,611 | 12,393 | 13,218 | 74 | 37 | 37 | 1,024 | 570 | 454 | 1,414 | 591 | 823 | 295 | 155 | 140 | 22,804 | 11,040 | 11,764 | 0 | 0 | 0 |
| 1999 | 25,981 | 12,493 | 13,488 | 84 | 36 | 48 | 1,046 | 579 | 467 | 1,518 | 602 | 916 | 320 | 164 | 156 | 23,013 | 11,112 | 11,901 | 0 | 0 | 0 |
| 2000 | 25,474 | 12,074 | 13,400 | 77 | 32 | 45 | 1,083 | 577 | 506 | 1,540 | 643 | 897 | 312 | 155 | 157 | 22,364 | 10,619 | 11,745 | 98 | 48 | 50 |
| 2001 | 26,033 | 12,243 | 13,790 | 85 | 30 | 55 | 1,137 | 630 | 507 | 1,669 | 668 | 1,001 | 344 | 165 | 179 | 22,635 | 10,672 | 11,963 | 163 | 78 | 85 |
| 2002 | 25,933 | 12,346 | 13,587 | 91 | 37 | 54 | 1,216 | 664 | 552 | 1,748 | 694 | 1,054 | 351 | 173 | 178 | 22,214 | 10,640 | 11,574 | 313 | 138 | 175 |
| 2003 | 25,215 | 12,136 | 13,079 | 85 | 35 | 50 | 1,207 | 680 | 527 | 1,750 | 721 | 1,029 | 333 | 163 | 170 | 21,501 | 10,381 | 11,120 | 339 | 156 | 183 |
| 2004 | 25,632 | 12,374 | 13,258 | 101 | 48 | 53 | 1,213 | 694 | 519 | 1,915 | 776 | 1,139 | 359 | 176 | 183 | 21,737 | 10,526 | 11,211 | 307 | 154 | 153 |
| 2005 | 26,197 | 12,611 | 13,586 | 106 | 49 | 57 | 1,300 | 715 | 585 | 2,118 | 843 | 1,275 | 411 | 185 | 226 | 21,975 | 10,666 | 11,309 | 287 | 153 | 134 |
| 2006 | 26,476 | 12,849 | 13,627 | 100 | 50 | 50 | 1,333 | 742 | 591 | 2,174 | 848 | 1,326 | 462 | 219 | 243 | 22,110 | 10,852 | 11,258 | 297 | 138 | 159 |
| 2007 | 27,283 | 13,271 | 14,012 | 91 | 49 | 42 | 1,362 | 755 | 607 | 2,217 | 866 | 1,351 | 500 | 239 | 261 | 22,757 | 11,197 | 11,560 | 356 | 165 | 191 |
| 2008 | 27,739 | 13,656 | 14,083 | 107 | 51 | 56 | 1,350 | 734 | 616 | 2,169 | 860 | 1,309 | 519 | 258 | 261 | 23,161 | 11,557 | 11,604 | 433 | 196 | 237 |
| 2009 | 27,107 | 13,621 | 13,486 | 183 | 99 | 84 | 1,393 | 769 | 624 | 2,088 | 875 | 1,213 | 553 | 276 | 277 | 22,372 | 11,353 | 11,019 | 518 | 249 | 269 |

Source: Student Information System

**Undergraduate Headcount Enrollment
By Race and Gender
Fall 1988-2009**

| YEAR | TOTAL | | | AMERICAN INDIAN | | | ASIAN | | | BLACK | | | HISPANIC | | | WHITE | | | NOT REPORTED | | |
|------|--------|--------|--------|-----------------|-----|-------|-------|-----|-------|-------|-----|-------|----------|-----|-------|--------|-------|-------|--------------|-----|-------|
| | Total | Men | Women | Total | Men | Women | Total | Men | Women | Total | Men | Women | Total | Men | Women | Total | Men | Women | Total | Men | Women |
| 1988 | 18,770 | 9,811 | 8,959 | 25 | 11 | 14 | 329 | 193 | 136 | 863 | 390 | 473 | 74 | 47 | 27 | 17,479 | 9,170 | 8,309 | 0 | 0 | 0 |
| 1989 | 19,067 | 9,891 | 9,176 | 26 | 14 | 12 | 339 | 196 | 143 | 900 | 422 | 478 | 94 | 51 | 43 | 17,708 | 9,208 | 8,500 | 0 | 0 | 0 |
| 1990 | 19,532 | 10,052 | 9,480 | 28 | 11 | 17 | 371 | 216 | 155 | 997 | 455 | 542 | 106 | 58 | 48 | 18,030 | 9,312 | 8,718 | 0 | 0 | 0 |
| 1991 | 19,385 | 9,951 | 9,434 | 33 | 16 | 17 | 452 | 268 | 184 | 1,033 | 469 | 564 | 103 | 55 | 48 | 17,764 | 9,143 | 8,621 | 0 | 0 | 0 |
| 1992 | 19,342 | 10,095 | 9,247 | 41 | 25 | 16 | 510 | 306 | 204 | 1,043 | 485 | 558 | 144 | 79 | 65 | 17,604 | 9,200 | 8,404 | 0 | 0 | 0 |
| 1993 | 18,986 | 9,770 | 9,216 | 52 | 28 | 24 | 543 | 312 | 231 | 990 | 453 | 537 | 157 | 83 | 74 | 17,244 | 8,894 | 8,350 | 0 | 0 | 0 |
| 1994 | 18,608 | 9,611 | 8,997 | 46 | 24 | 22 | 524 | 307 | 217 | 946 | 442 | 504 | 177 | 95 | 82 | 16,915 | 8,743 | 8,172 | 0 | 0 | 0 |
| 1995 | 18,735 | 9,470 | 9,265 | 53 | 27 | 26 | 571 | 324 | 247 | 864 | 404 | 460 | 179 | 98 | 81 | 17,068 | 8,617 | 8,451 | 0 | 0 | 0 |
| 1996 | 18,826 | 9,474 | 9,352 | 52 | 26 | 26 | 570 | 304 | 266 | 864 | 395 | 469 | 199 | 107 | 92 | 17,141 | 8,642 | 8,499 | 0 | 0 | 0 |
| 1997 | 19,061 | 9,520 | 9,541 | 55 | 33 | 22 | 637 | 335 | 302 | 972 | 447 | 525 | 210 | 116 | 94 | 17,187 | 8,589 | 8,598 | 0 | 0 | 0 |
| 1998 | 19,692 | 9,716 | 9,976 | 52 | 29 | 23 | 627 | 325 | 302 | 1,087 | 482 | 605 | 219 | 117 | 102 | 17,707 | 8,763 | 8,944 | 0 | 0 | 0 |
| 1999 | 20,259 | 9,912 | 10,347 | 64 | 31 | 33 | 604 | 315 | 289 | 1,196 | 501 | 695 | 234 | 125 | 109 | 18,161 | 8,940 | 9,221 | 0 | 0 | 0 |
| 2000 | 20,009 | 9,718 | 10,291 | 60 | 28 | 32 | 585 | 293 | 292 | 1,222 | 541 | 681 | 237 | 127 | 110 | 17,822 | 8,686 | 9,136 | 83 | 43 | 40 |
| 2001 | 20,124 | 9,736 | 10,388 | 64 | 26 | 38 | 592 | 313 | 279 | 1,310 | 559 | 751 | 249 | 123 | 126 | 17,775 | 8,649 | 9,126 | 134 | 66 | 68 |
| 2002 | 19,827 | 9,699 | 10,128 | 75 | 32 | 43 | 627 | 307 | 320 | 1,374 | 582 | 792 | 263 | 131 | 132 | 17,285 | 8,552 | 8,733 | 203 | 95 | 108 |
| 2003 | 19,072 | 9,381 | 9,691 | 65 | 27 | 38 | 567 | 279 | 288 | 1,393 | 603 | 790 | 237 | 122 | 115 | 16,602 | 8,248 | 8,354 | 208 | 102 | 106 |
| 2004 | 19,505 | 9,627 | 9,878 | 79 | 40 | 39 | 583 | 314 | 269 | 1,546 | 671 | 875 | 272 | 138 | 134 | 16,837 | 8,371 | 8,466 | 188 | 93 | 95 |
| 2005 | 20,052 | 9,866 | 10,186 | 85 | 40 | 45 | 669 | 333 | 336 | 1,723 | 724 | 999 | 318 | 145 | 173 | 17,130 | 8,556 | 8,574 | 127 | 68 | 59 |
| 2006 | 20,435 | 10,151 | 10,284 | 81 | 42 | 39 | 679 | 349 | 330 | 1,771 | 728 | 1,043 | 365 | 178 | 187 | 17,414 | 8,791 | 8,623 | 125 | 63 | 62 |
| 2007 | 21,133 | 10,490 | 10,643 | 73 | 40 | 33 | 694 | 376 | 318 | 1,827 | 748 | 1,079 | 364 | 175 | 189 | 18,003 | 9,070 | 8,933 | 172 | 81 | 91 |
| 2008 | 21,517 | 10,848 | 10,627 | 126 | 42 | 42 | 668 | 349 | 319 | 1,731 | 726 | 1,005 | 384 | 189 | 195 | 18,362 | 9,422 | 8,940 | 246 | 120 | 126 |
| 2009 | 21,006 | 10,782 | 10,224 | 164 | 90 | 74 | 708 | 368 | 340 | 1,659 | 735 | 924 | 417 | 205 | 212 | 17,769 | 9,241 | 8,528 | 289 | 143 | 146 |

Source: Student Information System

**Graduate Headcount Enrollment
By Race and Gender
Fall 1988-2009**

| YEAR | TOTAL | | | AMERICAN INDIAN | | | ASIAN | | | BLACK | | | HISPANIC | | | WHITE | | | NOT REPORTED | | |
|------|-------|-------|-------|-----------------|-----|-------|-------|-----|-------|-------|-----|-------|----------|-----|-------|-------|-------|-------|--------------|-----|-------|
| | Total | Men | Women | Total | Men | Women | Total | Men | Women | Total | Men | Women | Total | Men | Women | Total | Men | Women | Total | Men | Women |
| 1988 | 5,620 | 2,857 | 2,763 | 19 | 8 | 11 | 352 | 260 | 92 | 304 | 111 | 193 | 65 | 42 | 23 | 4,880 | 2,436 | 2,444 | 0 | 0 | 0 |
| 1989 | 5,949 | 2,984 | 2,965 | 15 | 7 | 8 | 376 | 271 | 105 | 337 | 134 | 203 | 74 | 43 | 31 | 5,147 | 2,529 | 2,618 | 0 | 0 | 0 |
| 1990 | 5,882 | 3,034 | 2,848 | 16 | 7 | 9 | 416 | 291 | 125 | 320 | 129 | 191 | 76 | 44 | 32 | 5,054 | 2,563 | 2,491 | 0 | 0 | 0 |
| 1991 | 6,213 | 3,110 | 3,103 | 17 | 7 | 10 | 468 | 321 | 147 | 316 | 130 | 186 | 83 | 44 | 39 | 5,329 | 2,608 | 2,721 | 0 | 0 | 0 |
| 1992 | 6,656 | 3,282 | 3,374 | 17 | 10 | 7 | 476 | 326 | 150 | 371 | 146 | 225 | 82 | 37 | 45 | 5,710 | 2,763 | 2,947 | 0 | 0 | 0 |
| 1993 | 6,904 | 3,387 | 3,517 | 27 | 12 | 15 | 487 | 326 | 161 | 371 | 145 | 226 | 86 | 35 | 51 | 5,933 | 2,869 | 3,064 | 0 | 0 | 0 |
| 1994 | 6,804 | 3,324 | 3,480 | 27 | 13 | 14 | 471 | 305 | 166 | 374 | 151 | 223 | 79 | 36 | 43 | 5,853 | 2,819 | 3,034 | 0 | 0 | 0 |
| 1995 | 6,516 | 3,064 | 3,452 | 33 | 13 | 20 | 424 | 270 | 154 | 396 | 150 | 246 | 80 | 39 | 41 | 5,583 | 2,592 | 2,991 | 0 | 0 | 0 |
| 1996 | 6,260 | 2,875 | 3,385 | 31 | 15 | 16 | 412 | 264 | 148 | 352 | 111 | 241 | 65 | 34 | 31 | 5,400 | 2,451 | 2,949 | 0 | 0 | 0 |
| 1997 | 5,978 | 2,769 | 3,209 | 28 | 14 | 14 | 369 | 229 | 140 | 316 | 100 | 216 | 75 | 40 | 35 | 5,190 | 2,386 | 2,804 | 0 | 0 | 0 |
| 1998 | 5,919 | 2,677 | 3,242 | 22 | 8 | 14 | 397 | 245 | 152 | 327 | 109 | 218 | 76 | 38 | 38 | 5,097 | 2,277 | 2,820 | 0 | 0 | 0 |
| 1999 | 5,722 | 2,581 | 3,141 | 20 | 5 | 15 | 442 | 264 | 178 | 322 | 101 | 221 | 86 | 39 | 47 | 4,852 | 2,172 | 2,680 | 0 | 0 | 0 |
| 2000 | 5,465 | 2,356 | 3,109 | 17 | 4 | 13 | 498 | 284 | 214 | 318 | 102 | 216 | 75 | 28 | 47 | 4,542 | 1,933 | 2,609 | 15 | 5 | 10 |
| 2001 | 5,909 | 2,507 | 3,402 | 21 | 4 | 17 | 545 | 317 | 228 | 359 | 109 | 250 | 95 | 42 | 53 | 4,860 | 2,023 | 2,837 | 29 | 12 | 17 |
| 2002 | 6,106 | 2,647 | 3,459 | 16 | 5 | 11 | 589 | 357 | 232 | 374 | 112 | 262 | 88 | 42 | 46 | 4,929 | 2,088 | 2,841 | 110 | 43 | 67 |
| 2003 | 6,143 | 2,755 | 3,388 | 20 | 8 | 12 | 640 | 401 | 239 | 357 | 118 | 239 | 96 | 41 | 55 | 4,899 | 2,133 | 2,766 | 131 | 54 | 77 |
| 2004 | 6,127 | 2,747 | 3,380 | 22 | 8 | 14 | 630 | 380 | 250 | 369 | 105 | 264 | 87 | 38 | 49 | 4,900 | 2,155 | 2,745 | 119 | 61 | 58 |
| 2005 | 6,145 | 2,745 | 3,400 | 21 | 9 | 12 | 631 | 382 | 249 | 395 | 119 | 276 | 93 | 40 | 53 | 4,845 | 2,110 | 2,735 | 160 | 85 | 75 |
| 2006 | 6,041 | 2,698 | 3,343 | 19 | 8 | 11 | 654 | 393 | 261 | 403 | 120 | 283 | 97 | 41 | 56 | 4,696 | 2,061 | 2,635 | 172 | 75 | 97 |
| 2007 | 6,150 | 2,781 | 3,369 | 18 | 9 | 9 | 668 | 379 | 289 | 390 | 118 | 272 | 136 | 64 | 72 | 4,754 | 2,127 | 2,627 | 184 | 84 | 100 |
| 2008 | 6,264 | 2,808 | 3,456 | 23 | 9 | 14 | 682 | 385 | 297 | 438 | 134 | 304 | 135 | 69 | 66 | 4,799 | 2,135 | 2,664 | 187 | 76 | 111 |
| 2009 | 6,101 | 2,839 | 3,262 | 19 | 9 | 10 | 685 | 401 | 284 | 429 | 140 | 289 | 136 | 71 | 65 | 4,603 | 2,112 | 2,491 | 229 | 106 | 123 |

Source: Student Information System

**Total Headcount Enrollment
By Level, Full-Time and Part-Time
Fall 2005-2009**

| | Total | | | | | Full-Time | | | | | Part-Time | | | | |
|-------------------------------------|---------------|---------------|---------------|---------------|---------------|---------------|---------------|---------------|---------------|---------------|--------------|--------------|--------------|--------------|--------------|
| | 2005 | 2006 | 2007 | 2008 | 2009 | 2005 | 2006 | 2007 | 2008 | 2009 | 2005 | 2006 | 2007 | 2008 | 2009 |
| TOTAL | 26,197 | 26,476 | 27,283 | 27,739 | 27,107 | 22,579 | 22,937 | 23,704 | 24,242 | 23,648 | 3,618 | 3,539 | 3,579 | 3,497 | 3,459 |
| Knoxville | 25,761 | 26,022 | 26,800 | 26,784 | 26,142 | 22,258 | 22,614 | 23,367 | 23,419 | 22,812 | 3,503 | 3,408 | 3,433 | 3,365 | 3,330 |
| UNDERGRADUATE TOTAL | 20,052 | 20,435 | 21,133 | 21,475 | 21,006 | 18,559 | 18,991 | 19,664 | 20,094 | 19,603 | 1,493 | 1,444 | 1,469 | 1,381 | 1,403 |
| Knoxville | | | | | | | | | | | | | | | |
| First-time Freshmen | 4,265 | 4,244 | 4,351 | 4,215 | 3,717 | 4,243 | 4,219 | 4,331 | 4,200 | 3,698 | 22 | 25 | 20 | 15 | 19 |
| Other Freshmen | 2,063 | 1,705 | 1,544 | 1,703 | 1,406 | 1,961 | 1,626 | 1,481 | 1,633 | 1,364 | 102 | 79 | 63 | 70 | 42 |
| Sophomore | 4,397 | 4,613 | 4,615 | 4,651 | 4,729 | 4,195 | 4,423 | 4,455 | 4,486 | 4,572 | 202 | 190 | 160 | 165 | 157 |
| Undergraduate Special | 354 | 321 | 368 | 339 | 333 | 139 | 98 | 112 | 76 | 88 | 215 | 223 | 256 | 263 | 245 |
| Junior | 3,741 | 4,255 | 4,679 | 4,574 | 4,733 | 3,529 | 4,046 | 4,449 | 4,362 | 4,500 | 212 | 209 | 230 | 212 | 233 |
| Senior | 4,961 | 4,967 | 5,280 | 5,636 | 5,719 | 4,259 | 4,309 | 4,591 | 5,025 | 5,060 | 702 | 658 | 689 | 611 | 659 |
| 5th Year Undergraduate | 271 | 330 | 296 | 357 | 369 | 233 | 270 | 245 | 312 | 321 | 38 | 60 | 51 | 45 | 48 |
| GRADUATE TOTAL | 5,414 | 5,323 | 5,422 | 5,505 | 5,313 | 3,289 | 3,232 | 3,313 | 3,389 | 3,258 | 2,125 | 2,091 | 2,109 | 2,116 | 2,055 |
| Knoxville | 5,255 | 5,138 | 5,208 | 5,309 | 5,136 | 3,245 | 3,176 | 3,244 | 3,325 | 3,209 | 2,010 | 1,962 | 1,964 | 1,984 | 1,927 |
| Graduate Special | 467 | 380 | 336 | 286 | 239 | 94 | 71 | 45 | 40 | 43 | 373 | 309 | 291 | 246 | 196 |
| Master Candidate | 3,146 | 3,078 | 3,102 | 3,199 | 3,081 | 2,169 | 2,118 | 2,152 | 2,214 | 2,134 | 977 | 960 | 950 | 985 | 947 |
| Education Specialist | 30 | 41 | 38 | 39 | 34 | 10 | 10 | 12 | 10 | 9 | 20 | 31 | 26 | 29 | 25 |
| Doctoral - Early | 1,416 | 1,541 | 1,544 | 1,671 | 1,695 | 921 | 957 | 980 | 1,036 | 1,012 | 495 | 584 | 564 | 635 | 683 |
| Doctoral - Late | 194 | 97 | 188 | 114 | 87 | 51 | 20 | 55 | 25 | 11 | 143 | 77 | 133 | 89 | 76 |
| Post Doctoral | 2 | 1 | 0 | 0 | 0 | 0 | 0 | 0 | 0 | 0 | 2 | 1 | 0 | 0 | 0 |
| Law | | | | | | | | | | | | | | | |
| Graduate Special | 0 | 0 | 2 | 0 | 0 | 0 | 0 | 2 | 0 | 0 | 0 | 0 | 0 | 0 | 0 |
| Space Institute | 159 | 178 | 205 | 195 | 175 | 44 | 49 | 61 | 63 | 47 | 115 | 129 | 144 | 132 | 128 |
| Graduate Special | 8 | 14 | 12 | 17 | 13 | 1 | 0 | 1 | 2 | 0 | 7 | 14 | 11 | 15 | 13 |
| Master Candidate | 128 | 137 | 164 | 146 | 128 | 28 | 31 | 43 | 45 | 29 | 100 | 106 | 121 | 101 | 99 |
| Doctoral - Early | 21 | 24 | 25 | 28 | 30 | 14 | 16 | 13 | 13 | 16 | 7 | 8 | 12 | 15 | 14 |
| Doctoral - Late | 1 | 3 | 4 | 4 | 4 | 1 | 2 | 4 | 3 | 2 | 0 | 1 | 0 | 1 | 2 |
| Post Doctoral | 1 | 0 | 0 | 0 | 0 | 0 | 0 | 0 | 0 | 0 | 1 | 0 | 0 | 0 | 0 |
| Veterinary Medicine | 0 | 7 | 7 | 1 | 2 | 0 | 7 | 6 | 1 | 2 | 0 | 0 | 1 | 0 | 0 |
| Graduate Special | 0 | 7 | 6 | 1 | 2 | 0 | 7 | 6 | 1 | 2 | 0 | 0 | 0 | 0 | 0 |
| Doctoral - Early | 0 | 0 | 1 | 0 | 0 | 0 | 0 | 0 | 0 | 0 | 0 | 0 | 1 | 0 | 0 |
| PROFESSIONAL TOTAL | 731 | 718 | 728 | 759 | 788 | 731 | 714 | 727 | 759 | 787 | 0 | 4 | 1 | 0 | 1 |
| Law (J.D.) | 454 | 449 | 460 | 464 | 468 | 454 | 447 | 459 | 464 | 468 | 0 | 2 | 1 | 0 | 0 |
| Professional 1st | 162 | 161 | 175 | 161 | 161 | 162 | 161 | 175 | 161 | 161 | 0 | 0 | 0 | 0 | 0 |
| Professional 2nd | 149 | 148 | 141 | 166 | 143 | 149 | 148 | 141 | 166 | 143 | 0 | 0 | 0 | 0 | 0 |
| Professional 3rd | 143 | 140 | 144 | 137 | 164 | 143 | 138 | 143 | 137 | 164 | 0 | 2 | 1 | 0 | 0 |
| Veterinary Medicine (D.V.M.) | 277 | 269 | 268 | 295 | 320 | 277 | 267 | 268 | 295 | 319 | 0 | 2 | 0 | 0 | 1 |
| Professional 1st | 75 | 80 | 73 | 100 | 99 | 75 | 80 | 73 | 100 | 99 | 0 | 0 | 0 | 0 | 0 |
| Professional 2nd | 73 | 65 | 65 | 64 | 96 | 73 | 63 | 65 | 64 | 96 | 0 | 2 | 0 | 0 | 0 |
| Professional 3rd | 128 | 124 | 130 | 131 | 125 | 128 | 124 | 130 | 131 | 124 | 0 | 0 | 0 | 0 | 1 |
| Professional 4th | 1 | 0 | 0 | 0 | 0 | 1 | 0 | 0 | 0 | 0 | 0 | 0 | 0 | 0 | 0 |

Source: Student Information System

Note: Students enrolled at both UTK and Space Institute are counted at Knoxville only.

Applied, Admitted, and Enrolled Freshmen Fall 1986-2009

| Year | Number Applied | Number Admitted | Percentage of Applicants Admitted | Number Enrolled | Percentage of Applicants Enrolled | Percentage of Admitted Enrolled |
|------|----------------|-----------------|-----------------------------------|-----------------|-----------------------------------|---------------------------------|
| 1984 | 6,153 | 4,679 | 76% | 3,353 | 54% | 72% |
| 1985 | 6,139 | 4,891 | 80% | 3,494 | 57% | 71% |
| 1986 | 6,699 | 5,334 | 80% | 3,699 | 55% | 69% |
| 1987 | 6,892 | 5,530 | 80% | 3,834 | 56% | 69% |
| 1988 | 7,822 | 6,021 | 77% | 3,795 | 49% | 63% |
| 1989 | 7,222 | 5,739 | 79% | 3,390 | 47% | 59% |
| 1990 | 7,526 | 5,816 | 77% | 3,418 | 45% | 59% |
| 1991 | 6,994 | 5,070 | 72% | 3,060 | 44% | 60% |
| 1992 | 7,583 | 5,573 | 73% | 3,219 | 42% | 58% |
| 1993 | 7,473 | 5,372 | 72% | 3,013 | 40% | 56% |
| 1994 | 7,027 | 5,179 | 74% | 2,912 | 41% | 56% |
| 1995 | 8,305 | 5,977 | 72% | 3,506 | 42% | 59% |
| 1996 | 8,630 | 6,438 | 75% | 3,692 | 43% | 57% |
| 1997 | 8,923 | 6,740 | 76% | 3,890 | 44% | 58% |
| 1998 | 9,464 | 7,177 | 76% | 3,806 | 40% | 53% |
| 1999 | 10,634 | 7,148 | 67% | 4,155 | 39% | 58% |
| 2000 | 10,171 | 6,344 | 62% | 3,833 | 38% | 60% |
| 2001 | 8,263 | 5,675 | 69% | 3,958 | 48% | 70% |
| 2002 | 9,724 | 5,629 | 58% | 3,682 | 38% | 65% |
| 2003 | 9,514 | 8,505 | 89% | 3,579 | 38% | 42% |
| 2004 | 10,832 | 9,426 | 87% | 4,422 | 41% | 47% |
| 2005 | 12,251 | 9,060 | 74% | 4,264 | 35% | 47% |
| 2006 | 12,372 | 9,132 | 74% | 4,244 | 34% | 46% |
| 2007 | 12,824 | 9,136 | 71% | 4,351 | 34% | 48% |
| 2008 | 13,894 | 8,999 | 65% | 4,215 | 30% | 47% |
| 2009 | 12,234 | 8,892 | 73% | 3,717 | 30% | 42% |

Note: Prior to 2003, declined applicants were removed from both applied and admitted counts.

Source: Office of Enrollment Services

**Average Test Score, High School GPA, and Class Ranking
First-Time Freshmen - Fall 1994-2009**

| | 1994 | 1995 | 1996 | 1997 | 1998 | 1999 | 2000 | 2001 | 2002 | 2003 | 2004 | 2005 | 2006 | 2007 | 2008 | 2009 |
|---------------------------------------|-------|-------|-------|-------|-------|-------|-------|-------|-------|-------|-------|-------|-------|-------|-------|-------|
| Equivalent ACT | | | | | | | | | | | | | | | | |
| Number | 2,867 | 3,458 | 3,649 | 3,851 | 3,781 | 4,132 | 3,818 | 3,932 | 3,662 | 3,556 | 4,394 | 4,148 | 4,213 | 4,326 | 4,203 | 3,676 |
| Average | 23.3 | 23.6 | 23.9 | 23.8 | 23.8 | 23.8 | 24.0 | 23.5 | 24.2 | 24.2 | 24.7 | 25.6 | 25.8 | 25.9 | 26.6 | 26.4 |
| ACT Composite | | | | | | | | | | | | | | | | |
| Number | 2,539 | 3,067 | 3,240 | 3,356 | 3,294 | 3,581 | 3,303 | 3,411 | 3,138 | 3,086 | 3,859 | 3,731 | 3,856 | 4,019 | 3,952 | 3,499 |
| Average | 23.1 | 23.4 | 23.6 | 23.6 | 23.6 | 23.6 | 23.9 | 23.4 | 24.0 | 24.1 | 24.7 | 25.4 | 25.7 | 25.9 | 26.5 | 26.4 |
| SAT Total | | | | | | | | | | | | | | | | |
| Number | 1,181 | 1,478 | 1,665 | 1,771 | 1,734 | 1,829 | 1,741 | 1,714 | 1,699 | 1,634 | 1,947 | 1,763 | 1,595 | 1,493 | 1,362 | 1,057 |
| Average | 1,097 | 1,106 | 1,113 | 1,101 | 1,104 | 1,103 | 1,113 | 1,092 | 1,110 | 1,116 | 1,113 | 1,157 | 1,156 | 1,152 | 1,169 | 1,163 |
| High School GPA | | | | | | | | | | | | | | | | |
| Number | 2,896 | 3,473 | 3,657 | 3,869 | 3,777 | 4,131 | 3,818 | 3,932 | 3,666 | 3,567 | 4,404 | 3,597 | 3,540 | 3,731 | 3,318 | 2,785 |
| Average | 3.16 | 3.22 | 3.24 | 3.26 | 3.29 | 3.34 | 3.35 | 3.31 | 3.38 | 3.40 | 3.45 | 3.56 | 3.59 | 3.61 | 3.75 | 3.78 |
| 3.50 - 4.00 | 890 | 1,142 | 1,212 | 1,398 | 1,459 | 1,748 | 1,612 | 1,677 | 1,714 | 1,640 | 2,179 | 2,155 | 2,195 | 2,374 | 2,260 | 1,927 |
| 3.00 - 3.49 | 929 | 1,143 | 1,050 | 1,284 | 1,255 | 1,377 | 1,335 | 1,214 | 1,113 | 1,123 | 1,457 | 992 | 1,001 | 1,046 | 828 | 667 |
| 2.50 - 2.99 | 739 | 876 | 716 | 921 | 853 | 814 | 699 | 751 | 633 | 635 | 637 | 389 | 301 | 268 | 202 | 156 |
| 2.00 - 2.49 | 329 | 299 | 250 | 255 | 208 | 189 | 168 | 266 | 182 | 157 | 123 | 59 | 41 | 38 | 28 | 33 |
| < 2.00 | 9 | 13 | 0 | 11 | 2 | 3 | 4 | 24 | 24 | 12 | 8 | 2 | 2 | 5 | 0 | 2 |
| High School Percentile Ranking | | | | | | | | | | | | | | | | |
| Number | 2,003 | 2,322 | 2,149 | 2,079 | 2,055 | 2,096 | 1,962 | 3,257 | 2,930 | 2,778 | 3,104 | 2,161 | 2,108 | 2,130 | 1,887 | 1,560 |
| Average | 71 | 71 | 71 | 71 | 72 | 72 | 72 | 70 | 72 | 72 | 74 | 77 | 80 | 80 | 81 | 80 |
| 76 - 99 | 970 | 1,154 | 1,106 | 1,045 | 1,054 | 1,088 | 1,035 | 1,647 | 1,579 | 1,485 | 1,747 | 1,363 | 1,429 | 1,459 | 1,332 | 1,093 |
| 51 - 75 | 639 | 745 | 653 | 637 | 613 | 657 | 594 | 983 | 845 | 839 | 917 | 582 | 493 | 516 | 425 | 346 |
| 26 - 50 | 332 | 364 | 320 | 338 | 327 | 291 | 276 | 480 | 409 | 383 | 371 | 185 | 156 | 137 | 112 | 106 |
| 1 - 25 | 62 | 59 | 70 | 59 | 61 | 60 | 57 | 147 | 97 | 71 | 69 | 31 | 30 | 18 | 18 | 15 |

Source: Student Information System and Student Record Master

Note: Equivalent ACT scores are based on the higher of ACT composite or SAT total converted to ACT. Beginning in 2004, a "super score" is used for the ACT and SAT with the score based on the highest score of individual components.

Average Equivalent ACT Scores, High School GPA, and Class Ranking First-Time Freshmen - Fall 1989-2009

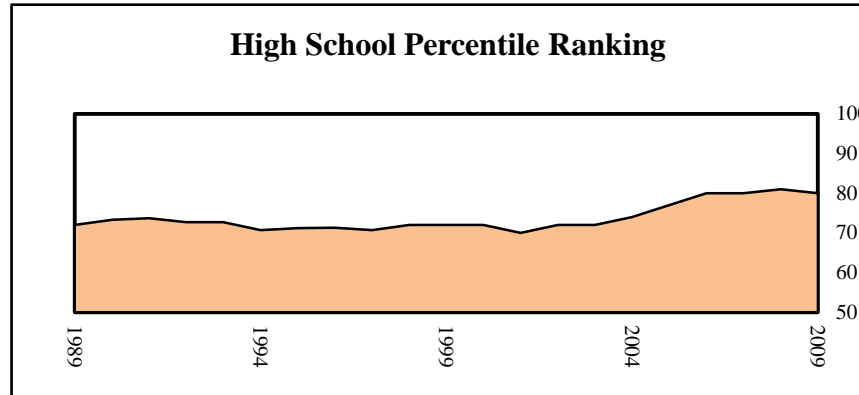
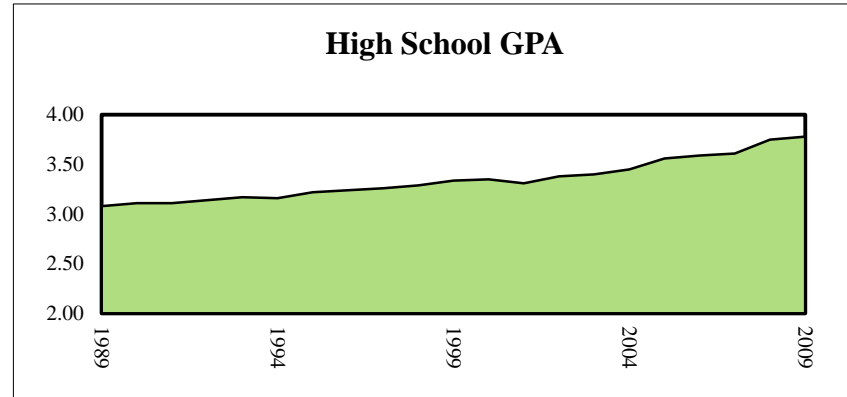
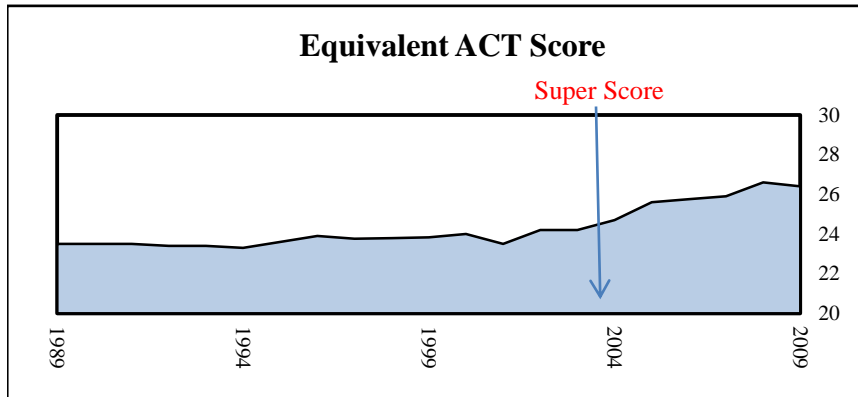

Source: Student Information System and Student Record Master

Note: Equivalent ACT scores are based on the higher of ACT composite or SAT total converted to ACT. Beginning in 2004, a "super score" is used for the ACT and SAT with the score based on the highest score of individual components.

**Applied, Admitted, and Enrolled
Undergraduate Transfer Students
Fall 1986-2009**

| Year | Number Applied | Number Admitted | Percentage of Applicants Admitted | Number Enrolled | Percentage of Applicants Enrolled | Percentage of Admitted Enrolled |
|-------|----------------|-----------------|-----------------------------------|-----------------|-----------------------------------|---------------------------------|
| 1986 | 2,119 | 1,603 | 76% | 1,097 | 52% | 68% |
| 1987 | 1,882 | 1,350 | 72% | 934 | 50% | 69% |
| 1988 | 2,080 | 1,461 | 70% | 938 | 45% | 64% |
| 1989 | 2,235 | 1,615 | 72% | 1,097 | 49% | 68% |
| 1990 | 2,576 | 1,837 | 71% | 1,226 | 48% | 67% |
| 1991 | 2,662 | 1,868 | 70% | 1,249 | 47% | 67% |
| 1992 | 2,725 | 1,938 | 71% | 1,481 | 54% | 76% |
| 1993 | 2,898 | 2,084 | 72% | 1,586 | 55% | 76% |
| 1994 | 2,956 | 2,141 | 72% | 1,624 | 55% | 76% |
| 1995 | 2,830 | 1,987 | 70% | 1,352 | 48% | 68% |
| 1996 | 2,784 | 1,991 | 72% | 1,434 | 52% | 72% |
| 1997 | 2,554 | 1,829 | 72% | 1,173 | 46% | 64% |
| 1998 | 2,489 | 1,730 | 70% | 1,214 | 49% | 70% |
| 1999 | 2,647 | 1,826 | 69% | 1,427 | 54% | 78% |
| 2000 | 2,479 | 1,754 | 71% | 1,246 | 50% | 71% |
| 2001 | 2,208 | 1,727 | 78% | 1,411 | 64% | 82% |
| 2002* | 2,449 | 1,688 | 69% | 1,372 | 56% | 81% |
| 2003* | 2,319 | 1,652 | 71% | 1,384 | 60% | 84% |
| 2004* | 2,376 | 1,802 | 76% | 1,159 | 49% | 64% |
| 2005* | 2,796 | 1,996 | 71% | 1,564 | 56% | 78% |
| 2006* | 2,503 | 1,766 | 71% | 1,364 | 54% | 77% |
| 2007 | 2,857 | 1,909 | 67% | 1,281 | 45% | 67% |
| 2008 | 3,087 | 2,084 | 68% | 1,315 | 43% | 63% |
| 2009 | 2,938 | 1,937 | 66% | 1,273 | 43% | 66% |

Source: Office of Enrollment Services

*Data for 2002 - 2006 include Knoxville and Health Science Center.

**Student Credit Hours
By Level, College, and Term
AY 2005-2009**

| | FALL TERM | | | | | SPRING TERM | | | | | SUMMER TERM | | | | |
|---|----------------|----------------|----------------|----------------|----------------|----------------|----------------|----------------|----------------|----------------|---------------|---------------|---------------|---------------|---------------|
| | 2004 | 2005 | 2006 | 2007 | 2008 | 2005 | 2006 | 2007 | 2008 | 2009 | 2005 | 2006 | 2007 | 2008 | 2009 |
| UNIVERSITY TOTAL | 328,401 | 327,770 | 331,978 | 341,453 | 348,397 | 303,542 | 304,266 | 310,244 | 321,760 | 328,060 | 52,441 | 50,815 | 50,899 | 53,364 | 51,526 |
| Knoxville | 324,433 | 322,567 | 326,794 | 336,597 | 343,120 | 298,822 | 298,870 | 305,009 | 316,546 | 322,048 | 51,511 | 49,893 | 49,777 | 52,367 | 50,388 |
| UNDERGRADUATE TOTAL | 274,853 | 271,162 | 277,000 | 284,717 | 290,060 | 252,900 | 251,000 | 258,409 | 268,251 | 273,081 | 34,804 | 33,227 | 32,450 | 34,602 | 33,020 |
| Agricultural Sciences & Natural Resources | 6,195 | 5,767 | 6,103 | 6,739 | 7,164 | 5,949 | 5,495 | 5,824 | 6,824 | 7,095 | 71 | 91 | 93 | 73 | 132 |
| Architecture & Design | 4,786 | 4,636 | 4,533 | 4,463 | 4,335 | 4,597 | 4,696 | 4,983 | 4,709 | 5,093 | 400 | 377 | 309 | 441 | 617 |
| Arts & Sciences | 178,620 | 177,598 | 179,421 | 181,544 | 180,965 | 161,264 | 158,942 | 162,700 | 163,000 | 163,599 | 20,776 | 20,462 | 19,967 | 20,660 | 19,739 |
| Business Administration | 32,944 | 32,355 | 34,040 | 35,743 | 38,168 | 30,196 | 31,434 | 32,056 | 34,354 | 37,195 | 5,694 | 5,550 | 5,078 | 5,652 | 5,140 |
| Communication & Information | 12,815 | 13,776 | 14,543 | 15,310 | 15,733 | 12,447 | 13,248 | 14,356 | 15,387 | 15,446 | 1,661 | 1,303 | 1,335 | 1,401 | 1,552 |
| Education, Health & Human Sciences | 19,666 | 18,818 | 19,559 | 19,393 | 20,087 | 21,804 | 20,855 | 21,806 | 22,602 | 22,566 | 4,172 | 3,336 | 3,188 | 3,627 | 3,441 |
| Engineering | 12,967 | 11,456 | 12,490 | 14,200 | 16,158 | 11,200 | 11,062 | 11,407 | 14,172 | 15,472 | 1,207 | 1,209 | 1,602 | 1,376 | 1,576 |
| Intercollegiate Programs | 1,845 | 1,803 | 1,596 | 2,181 | 2,389 | 552 | 443 | 331 | 1,869 | 1,335 | 307 | 330 | 356 | 555 | 353 |
| Nursing | 3,801 | 3,755 | 3,543 | 3,710 | 3,467 | 3,765 | 3,680 | 3,696 | 3,767 | 3,559 | 456 | 507 | 471 | 694 | 431 |
| Social Work | 546 | 620 | 594 | 789 | 933 | 573 | 660 | 738 | 936 | 1,086 | 60 | 62 | 51 | 123 | 36 |
| University | 668 | 578 | 578 | 645 | 661 | 553 | 485 | 512 | 631 | 635 | 0 | 0 | 0 | 0 | 3 |
| GRADUATE/PROFESSIONAL TOTAL | 53,548 | 56,608 | 54,978 | 56,736 | 58,337 | 50,642 | 53,266 | 51,835 | 53,509 | 54,979 | 17,637 | 17,588 | 18,449 | 18,762 | 18,506 |
| Knoxville | 49,580 | 51,405 | 49,794 | 51,880 | 53,060 | 45,922 | 47,870 | 46,600 | 48,295 | 48,967 | 16,707 | 16,666 | 17,327 | 17,765 | 17,368 |
| Agricultural Sciences & Natural Resources | 1,262 | 1,392 | 1,329 | 1,446 | 1,541 | 1,170 | 1,242 | 1,311 | 1,318 | 1,266 | 403 | 433 | 560 | 394 | 456 |
| Architecture & Design | 362 | 337 | 311 | 302 | 478 | 339 | 380 | 270 | 291 | 479 | 6 | 3 | 30 | 10 | 14 |
| Arts & Sciences | 12,613 | 12,443 | 12,310 | 12,208 | 12,285 | 11,810 | 11,681 | 11,960 | 11,914 | 11,881 | 3,667 | 3,808 | 3,799 | 3,753 | 3,844 |
| Business Administration | 7,334 | 7,628 | 7,394 | 8,187 | 8,679 | 5,112 | 5,730 | 5,304 | 6,342 | 6,122 | 1,712 | 2,143 | 2,234 | 2,658 | 2,198 |
| Communication & Information | 1,675 | 1,955 | 1,977 | 2,034 | 1,875 | 1,751 | 1,912 | 1,948 | 1,717 | 1,740 | 678 | 830 | 753 | 684 | 732 |
| Education, Health & Human Sciences | 9,459 | 8,706 | 8,243 | 8,672 | 9,198 | 9,677 | 8,863 | 8,579 | 8,785 | 9,368 | 6,124 | 5,268 | 5,422 | 5,910 | 5,672 |
| Engineering | 4,682 | 5,238 | 5,167 | 5,708 | 5,460 | 4,538 | 5,222 | 4,750 | 5,242 | 5,192 | 1,733 | 1,786 | 1,959 | 1,892 | 1,763 |
| Law | 6,767 | 6,824 | 6,623 | 6,856 | 6,876 | 6,507 | 6,379 | 6,443 | 6,698 | 6,733 | 243 | 236 | 262 | 273 | 399 |
| Nursing | 1,414 | 1,470 | 1,454 | 1,356 | 1,395 | 1,212 | 1,358 | 1,219 | 1,295 | 1,205 | 813 | 966 | 920 | 885 | 970 |
| Social Work | 3,967 | 5,412 | 4,986 | 5,111 | 5,210 | 3,701 | 5,103 | 4,816 | 4,693 | 4,911 | 1,328 | 1,193 | 1,388 | 1,306 | 1,305 |
| University | 45 | 0 | 0 | 0 | 63 | 105 | 0 | 0 | 0 | 70 | 0 | 0 | 0 | 0 | 15 |
| Veterinary Medicine | 3,968 | 5,203 | 5,184 | 4,856 | 5,277 | 4,720 | 5,396 | 5,235 | 5,214 | 6,012 | 930 | 922 | 1,122 | 997 | 1,138 |

Source: End-of-term Class Roll Reporting File

Full-Time Instructional Faculty
By College, Appointment Type, Tenure Status and Rank
Fall 2009

| College | Number of Faculty | Appointment | | Tenure Status | | |
|--|-------------------|--------------|-------------|---------------|-------------|-------------|
| | | 9-Month | 12-Month | Tenured | On-Track | Non-Tenured |
| UNIVERSITY TOTAL | 1,375 | 1,126 | 249 | 807 | 287 | 281 |
| UNIVERSITY PERCENTAGES | 100.0 | 81.9 | 18.1 | 58.7 | 20.9 | 20.4 |
| Knoxville Total | 1,161 | 1,103 | 58 | 663 | 250 | 248 |
| Knoxville Percentages | 100.0 | 95.0 | 5.0 | 57.1 | 21.5 | 21.4 |
| Architecture & Design | 32 | 30 | 2 | 16 | 7 | 9 |
| Arts & Sciences - Humanities | 257 | 256 | 1 | 128 | 39 | 90 |
| Arts & Sciences - Natural Sciences | 207 | 191 | 16 | 126 | 42 | 39 |
| Arts & Sciences - Social Sciences | 131 | 130 | 1 | 70 | 34 | 27 |
| Business Administration | 107 | 102 | 5 | 66 | 17 | 24 |
| Communication & Information | 62 | 58 | 4 | 32 | 15 | 15 |
| Education, Health & Human Sciences | 132 | 120 | 12 | 70 | 41 | 21 |
| Engineering | 135 | 131 | 4 | 95 | 36 | 4 |
| Law | 32 | 27 | 5 | 25 | 7 | 0 |
| Nursing | 38 | 34 | 4 | 15 | 5 | 18 |
| Social Work | 28 | 24 | 4 | 20 | 7 | 1 |
| Agricultural Sciences & Natural Resources | 107 | 9 | 98 | 82 | 18 | 7 |
| Space Institute | 14 | 14 | 0 | 12 | 2 | 0 |
| Veterinary Medicine | 93 | 0 | 93 | 50 | 17 | 26 |

| College | Number of Faculty | Academic Rank | | | | |
|--|-------------------|---------------|---------------------|---------------------|------------|-------------|
| | | Professor | Associate Professor | Assistant Professor | Instructor | Lecturer |
| UNIVERSITY TOTAL | 1,375 | 493 | 341 | 298 | 23 | 220 |
| UNIVERSITY PERCENTAGES | 100.0 | 35.9 | 24.8 | 21.7 | 1.7 | 16.0 |
| Knoxville Total | 1,161 | 402 | 276 | 250 | 17 | 216 |
| Knoxville Percentages | 100.0 | 34.6 | 23.8 | 21.5 | 1.5 | 18.6 |
| Architecture & Design | 32 | 8 | 10 | 5 | 3 | 6 |
| Arts & Sciences - Humanities | 257 | 70 | 59 | 38 | 1 | 89 |
| Arts & Sciences - Natural Sciences | 207 | 92 | 34 | 42 | 0 | 39 |
| Arts & Sciences - Social Sciences | 131 | 43 | 27 | 34 | 0 | 27 |
| Business Administration | 107 | 39 | 26 | 17 | 1 | 24 |
| Communication & Information | 62 | 19 | 12 | 15 | 1 | 15 |
| Education, Health & Human Sciences | 132 | 46 | 25 | 49 | 1 | 11 |
| Engineering | 135 | 58 | 44 | 29 | 0 | 4 |
| Law | 32 | 15 | 17 | 0 | 0 | 0 |
| Nursing | 38 | 4 | 10 | 14 | 10 | 0 |
| Social Work | 28 | 8 | 12 | 7 | 0 | 1 |
| Agricultural Sciences & Natural Resources | 107 | 54 | 31 | 15 | 3 | 4 |
| Space Institute | 14 | 7 | 6 | 1 | 0 | 0 |
| Veterinary Medicine | 93 | 30 | 28 | 32 | 3 | 0 |

Source: IRIS

**Full-Time Instructional Faculty
By College, Gender, Highest Degree Held and Race
Fall 2009**

| Colleges | Number of Faculty | Gender | | HIGHEST DEGREE HELD | | | | |
|--|-------------------|-------------|-------------|---------------------|-------------------|-------------|------------|-------------|
| | | Men | Women | PhD | Profes- sional | Masters | Bachelor | High School |
| UNIVERSITY TOTAL | 1,375 | 864 | 511 | 1,043 | 98 | 216 | 17 | 1 |
| UNIVERSITY PERCENTAGES | 100.0 | 62.8 | 37.2 | 75.9 | 7.1 | 15.7 | 1.2 | 0.1 |
| Knoxville Total | 1,161 | 717 | 444 | 904 | 34 | 205 | 17 | 1 |
| Knoxville Percentages | 100.0 | 61.8 | 38.2 | 77.9 | 2.9 | 17.7 | 1.5 | 0.1 |
| Architecture & Design | 32 | 22 | 10 | 6 | 0 | 21 | 5 | 0 |
| Arts & Sciences - Humanities | 257 | 135 | 122 | 163 | 0 | 86 | 7 | 1 |
| Arts & Sciences - Natural Sciences | 207 | 162 | 45 | 182 | 0 | 25 | 0 | 0 |
| Arts & Sciences - Social Sciences | 131 | 84 | 47 | 124 | 2 | 4 | 1 | 0 |
| Business Administration | 107 | 77 | 30 | 92 | 0 | 14 | 1 | 0 |
| Communication & Information | 62 | 21 | 41 | 47 | 1 | 13 | 1 | 0 |
| Education, Health & Human Sciences | 132 | 53 | 79 | 108 | 4 | 20 | 0 | 0 |
| Engineering | 135 | 125 | 10 | 132 | 0 | 2 | 1 | 0 |
| Law | 32 | 21 | 11 | 3 | 21 | 8 | 0 | 0 |
| Nursing | 38 | 3 | 35 | 20 | 6 | 11 | 1 | 0 |
| Social Work | 28 | 14 | 14 | 27 | 0 | 1 | 0 | 0 |
| Agricultural Sciences & Natural Resources | 107 | 88 | 19 | 96 | 0 | 11 | 0 | 0 |
| Space Institute | 14 | 12 | 2 | 13 | 1 | 0 | 0 | 0 |
| Veterinary Medicine | 93 | 47 | 46 | 30 | 63 | 0 | 0 | 0 |

| Colleges | Number of Faculty | RACE | | | | |
|--|-------------------|-----------------|------------|------------|------------|--------------|
| | | American Indian | Asian | Black | Hispanic | White |
| UNIVERSITY TOTAL | 1,375 | 6 | 124 | 47 | 35 | 1,163 |
| UNIVERSITY PERCENTAGES | 100.0 | 0.4 | 9.0 | 3.4 | 2.5 | 84.6 |
| Knoxville Total | 1,161 | 5 | 110 | 38 | 31 | 977 |
| Knoxville Percentages | 100.0 | 0.4 | 9.5 | 3.3 | 2.7 | 84.2 |
| Architecture & Design | 32 | 0 | 1 | 1 | 0 | 30 |
| Arts & Sciences - Humanities | 257 | 0 | 10 | 10 | 15 | 222 |
| Arts & Sciences - Natural Sciences | 207 | 2 | 19 | 1 | 8 | 177 |
| Arts & Sciences - Social Sciences | 131 | 1 | 11 | 3 | 1 | 115 |
| Business Administration | 107 | 0 | 7 | 3 | 3 | 94 |
| Communication & Information | 62 | 0 | 5 | 3 | 2 | 52 |
| Education, Health & Human Sciences | 132 | 1 | 11 | 9 | 0 | 111 |
| Engineering | 135 | 0 | 43 | 1 | 2 | 89 |
| Law | 32 | 0 | 0 | 3 | 0 | 29 |
| Nursing | 38 | 0 | 1 | 1 | 0 | 36 |
| Social Work | 28 | 1 | 2 | 3 | 0 | 22 |
| Agricultural Sciences & Natural Resources | 107 | 0 | 9 | 4 | 1 | 93 |
| Space Institute | 14 | 0 | 0 | 2 | 0 | 12 |
| Veterinary Medicine | 93 | 1 | 5 | 3 | 3 | 81 |

Source: IRIS

**Age and Length of Service of Full-Time Instructional Faculty (As Percentages)
Fall 1999-2009**

| Age Distribution | 1999 | 2000 | 2001 | 2002 | 2003 | 2004 | 2005 | 2006 | 2007 | 2008 | 2009 |
|-------------------------|-------------|-------------|-------------|-------------|-------------|-------------|-------------|-------------|-------------|-------------|-------------|
| < 30 | 1.0 | 1.4 | 1.6 | 2.3 | 1.5 | 1.8 | 1.6 | 1.9 | 1.8 | 1.1 | 1.4 |
| 30-39 | 12.8 | 13.4 | 14.2 | 17.1 | 18.4 | 20.5 | 19.8 | 21 | 21.8 | 21.7 | 21.9 |
| 40-49 | 31.4 | 31.9 | 31.2 | 29.0 | 27.8 | 26.1 | 26.6 | 25.3 | 24.9 | 25.5 | 23.9 |
| 50-59 | 35.4 | 34.4 | 34.7 | 34.0 | 31.5 | 30.6 | 30.9 | 31 | 30.3 | 28.9 | 29.7 |
| 60-65 | 14.7 | 14.1 | 14.1 | 13.4 | 15.3 | 15.4 | 14.7 | 14.4 | 15.2 | 15.6 | 14.9 |
| > 65 | 4.7 | 4.7 | 4.3 | 4.2 | 5.5 | 5.7 | 6.4 | 6.3 | 6.0 | 7.2 | 8.4 |

| Length of Service | 1999 | 2000 | 2001 | 2002 | 2003 | 2004 | 2005 | 2006 | 2007 | 2008 | 2009 |
|--------------------------|-------------|-------------|-------------|-------------|-------------|-------------|-------------|-------------|-------------|-------------|-------------|
| 0 - 4 | 16.3 | 19.2 | 17.1 | 31.3 | 32.5 | 33.6 | 33.96 | 33.2 | 33.4 | 31.5 | 29.4 |
| 5 - 9 | 18.7 | 18.7 | 18.6 | 12.8 | 12.0 | 14.3 | 14.27 | 17.4 | 19.8 | 21.8 | 22.3 |
| 10 - 14 | 14.6 | 13.7 | 15.3 | 12.2 | 13.8 | 13.6 | 13.03 | 11.1 | 10.7 | 9.4 | 10.1 |
| 15 - 19 | 11.9 | 11.4 | 11.6 | 12.4 | 10.1 | 9.5 | 10.07 | 10.9 | 9.8 | 11.3 | 11.7 |
| >19 | 38.4 | 37.0 | 37.4 | 31.3 | 31.5 | 29.1 | 28.67 | 27.3 | 26.3 | 26.1 | 26.6 |

Source: IRIS

Tenured and Non-Tenured Full-Time Instructional Faculty University Total Fall 2000-2009

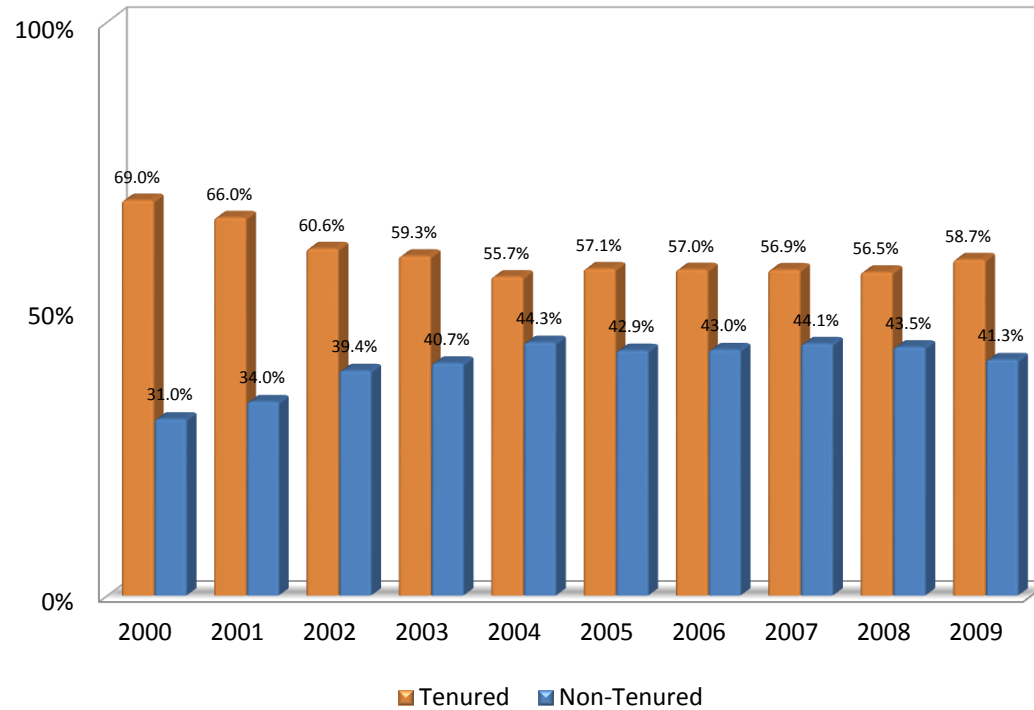

Source: IRIS

Tenured and Non-Tenured Full-Time Instructional Faculty Knoxville Fall 2000-2009

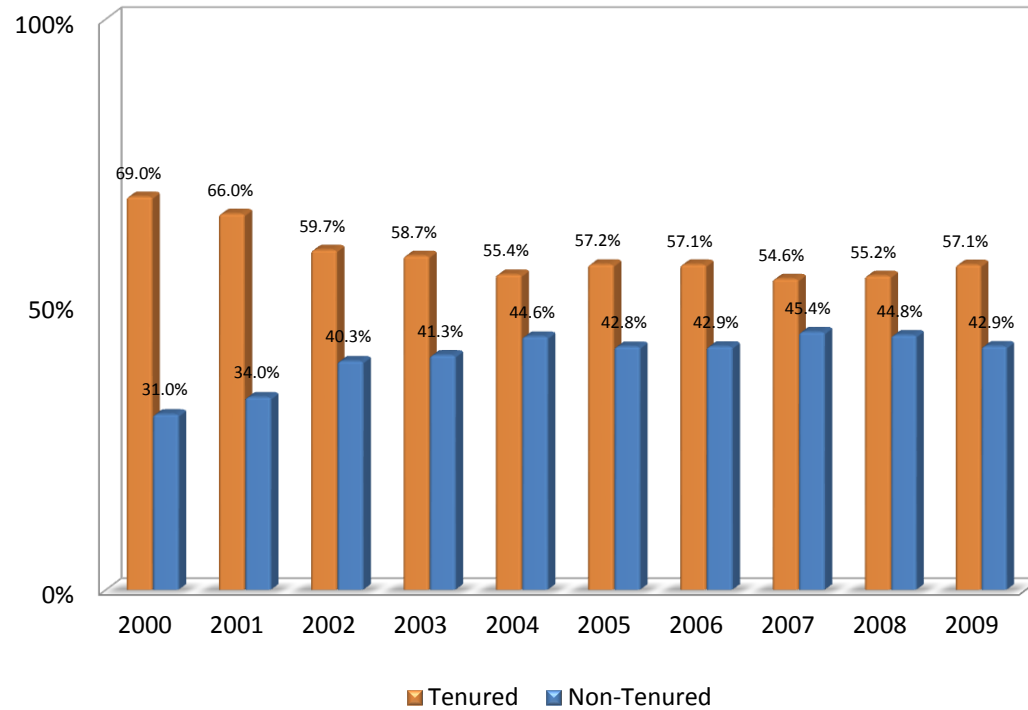

Source: IRIS

Note: Data do not include UT Space Institute or Institute of Agriculture

**Distribution of Employees
By EEO Category
Fall 2009**

| EEO CATEGORY | TOTAL NUMBER | MEN | | WOMEN | | WHITE | | BLACK | | TOTAL MINORITY | |
|--|-----------------|--------------|-------------|--------------|-------------|--------------|-------------|------------|------------|-------------------|-------------|
| | | Number | Percent | Number | Percent | Number | Percent | Number | Percent | Number | Percent |
| UNIVERSITY TOTALS | 9,326 | 5,074 | 54.4 | 4,252 | 45.6 | 6,821 | 73.1 | 516 | 5.5 | 2,505 | 26.9 |
| EXECUTIVE/ADMINISTRATIVE/MANAGERIAL | 388 | 207 | 53.4 | 181 | 46.6 | 330 | 85.1 | 23 | 5.9 | 58 | 14.9 |
| Executive | 63 | 40 | 63.5 | 23 | 36.5 | 54 | 85.7 | 3 | 4.8 | 9 | 14.3 |
| Administrative | 325 | 167 | 51.4 | 158 | 48.6 | 276 | 84.9 | 20 | 6.2 | 49 | 15.1 |
| FACULTY | 1,869 | 1,155 | 61.8 | 714 | 38.2 | 1,435 | 76.8 | 51 | 2.7 | 434 | 23.2 |
| Professor | 599 | 490 | 81.8 | 109 | 18.2 | 539 | 90.0 | 11 | 1.8 | 60 | 10.0 |
| Associate Professor | 427 | 262 | 61.4 | 165 | 38.6 | 348 | 81.5 | 16 | 3.7 | 79 | 18.5 |
| Assistant Professor | 390 | 210 | 53.8 | 180 | 46.2 | 228 | 58.5 | 16 | 4.1 | 162 | 41.5 |
| Instructor | 42 | 7 | 16.7 | 35 | 83.3 | 33 | 78.6 | 0 | 0.0 | 9 | 21.4 |
| Lecturer | 391 | 172 | 44.0 | 219 | 56.0 | 284 | 72.6 | 8 | 2.0 | 107 | 27.4 |
| Other Faculty | 20 | 14 | 70.0 | 6 | 30.0 | 3 | 15.0 | 0 | 0.0 | 17 | 85.0 |
| PROFESSIONAL | 1,706 | 857 | 50.2 | 849 | 49.8 | 1,265 | 74.2 | 63 | 3.7 | 441 | 25.8 |
| Professional | 1,706 | 857 | 50.2 | 849 | 49.8 | 1,265 | 74.2 | 63 | 3.7 | 441 | 25.8 |
| SECRETARIAL/CLERICAL | 1,612 | 190 | 11.8 | 1,422 | 88.2 | 1,240 | 76.9 | 137 | 8.5 | 372 | 23.1 |
| Supervisory | 52 | 18 | 34.6 | 34 | 65.4 | 46 | 88.5 | 2 | 3.8 | 6 | 11.5 |
| Non-Supervisory | 1,560 | 172 | 11.0 | 1,388 | 89.0 | 1,194 | 76.5 | 135 | 8.7 | 366 | 23.5 |
| TECHNICAL/PARAPROFESSIONAL | 494 | 209 | 42.3 | 285 | 57.7 | 380 | 76.9 | 11 | 2.2 | 114 | 23.1 |
| Supervisory | 11 | 7 | 63.6 | 4 | 36.4 | 11 | 100.0 | 0 | 0.0 | 0 | 0.0 |
| Non-Supervisory | 483 | 202 | 41.8 | 281 | 58.2 | 369 | 76.4 | 11 | 2.3 | 114 | 23.6 |
| SKILLED CRAFTS | 437 | 416 | 95.2 | 21 | 4.8 | 365 | 83.5 | 11 | 2.5 | 72 | 16.5 |
| Supervisory | 51 | 51 | 100.0 | 0 | 0.0 | 46 | 90.2 | 1 | 2.0 | 5 | 9.8 |
| Non-Supervisory | 386 | 365 | 94.6 | 21 | 5.4 | 319 | 82.6 | 10 | 2.6 | 67 | 17.4 |
| SERVICE MAINTENANCE | 2,820 | 2,040 | 72.3 | 780 | 27.7 | 1,806 | 64.0 | 220 | 7.8 | 1,014 | 36.0 |
| Supervisory | 84 | 63 | 75.0 | 21 | 25.0 | 64 | 76.2 | 18 | 21.4 | 20 | 23.8 |
| Non-Supervisory | 2,736 | 1,977 | 72.3 | 759 | 27.7 | 1,742 | 63.7 | 202 | 7.4 | 994 | 36.3 |

Source: IRIS

**Distribution of Employees
By EEO Category and Budget Entity
Fall 2009**

| EEO CATEGORY | TOTAL | | | | Knoxville | | | |
|-------------------------------------|--------------|----------------|--------------|--------------|--------------|----------------|--------------|--------------|
| | Number | FTE | Full-time | Part-time | Number | FTE | Full-time | Part-time |
| All Employees | 9,326 | 8,119.2 | 7,220 | 2,106 | 7,518 | 6,418.2 | 5,675 | 1,843 |
| EXECUTIVE/ADMINISTRATIVE/MANAGERIAL | 388 | 380.8 | 370 | 18 | 342 | 336.0 | 329 | 13 |
| FACULTY | 1,869 | 1,702.4 | 1,592 | 277 | 1,586 | 1,429.1 | 1,322 | 264 |
| PROFESSIONAL | 1,706 | 1,655.4 | 1,585 | 121 | 1,091 | 1,058.0 | 1,008 | 83 |
| SECRETARIAL/CLERICAL | 1,612 | 1,500.3 | 1,340 | 272 | 1,180 | 1,103.7 | 1,026 | 154 |
| TECHNICAL/PARAPROFESSIONAL | 494 | 449.7 | 419 | 75 | 315 | 277.0 | 254 | 61 |
| SKILLED CRAFTS | 437 | 426.2 | 422 | 15 | 419 | 408.2 | 404 | 15 |
| SERVICE MAINTENANCE | 2,820 | 2,004.5 | 1,492 | 1,328 | 2,585 | 1,806.2 | 1,332 | 1,253 |

| EEO CATEGORY | Space Institute | | | | Institute of Agriculture (Veterinary Medicine) | | | |
|-------------------------------------|-----------------|-------------|-----------|-----------|---|----------------|--------------|------------|
| | Number | FTE | Full-time | Part-time | Number | FTE | Full-time | Part-time |
| All Employees | 101 | 89.0 | 86 | 15 | 1,707 | 1,612.0 | 1,459 | 248 |
| EXECUTIVE/ADMINISTRATIVE/MANAGERIAL | 9 | 9.0 | 9 | 0 | 37 | 35.8 | 32 | 5 |
| FACULTY | 25 | 20.2 | 20 | 5 | 258 | 253.0 | 250 | 8 |
| PROFESSIONAL | 15 | 14.5 | 14 | 1 | 600 | 582.9 | 563 | 37 |
| SECRETARIAL/CLERICAL | 19 | 18.4 | 18 | 1 | 413 | 378.2 | 296 | 117 |
| TECHNICAL/PARAPROFESSIONAL | 9 | 8.6 | 8 | 1 | 170 | 164.2 | 157 | 13 |
| SKILLED CRAFTS | 10 | 10.0 | 10 | 0 | 8 | 8.0 | 8 | 0 |
| SERVICE MAINTENANCE | 14 | 8.3 | 7 | 7 | 221 | 190.0 | 153 | 68 |

Source: IRIS

Note: Regular and term employees

**Distribution of Employees
By EEO Category and Education Level
Fall 2009**

| EEO CATEGORY | LEVEL OF EDUCATION | | | | | | |
|-------------------------------------|--------------------|--------------|--------------|--------------|--------------|--------------|--------------|
| | All | Doctorate | Professional | Master's | Bachelor | High School | Unknown |
| All Employees | 9,326 | 1,679 | 154 | 1,328 | 1,303 | 2,383 | 2,479 |
| EXECUTIVE/ADMINISTRATIVE/MANAGERIAL | 388 | 90 | 17 | 157 | 106 | 10 | 8 |
| FACULTY | 1,869 | 1,303 | 113 | 386 | 50 | 2 | 15 |
| PROFESSIONAL | 1,706 | 273 | 23 | 655 | 557 | 140 | 58 |
| SECRETARIAL/CLERICAL | 1,612 | 6 | 0 | 53 | 306 | 1,012 | 235 |
| TECHNICAL/PARAPROFESSIONAL | 494 | 3 | 1 | 44 | 163 | 202 | 81 |
| SKILLED CRAFTS | 437 | 0 | 0 | 3 | 19 | 360 | 55 |
| SERVICE MAINTENANCE | 2,820 | 4 | 0 | 30 | 102 | 657 | 2,027 |

Source: IRIS

Note: Regular and term employees

Chairs of Excellence As of October 2009

| CHAIR NAME | CHAIRHOLDER |
|---|-------------------------|
| Knoxville | |
| Bernadotte E. Schmitt Chair of History | Dr. Robert J. Norrell |
| Bernard Blasingame Chair in Agricultural Policy | Dr. Daryll E. Ray |
| Bruce Chair of Excellence in Business Policy | Dr. John T. Mentzer |
| Chair of Science, Technology & Medical Writing | Dr. Mark Littmann |
| Clayton Homes Chair in Finance | Dr. James Wansley |
| Condra Chair of Computer Integrated Engineering & Manufacturing | vacant |
| Condra Chair of Power Electronics Applications | vacant |
| Forrest & Patsy Shumway Chair in Romance Language | vacant |
| Goodrich Chair in Waste Management & Environmental Engineering | Dr. Thomas Urbanik, III |
| Hodges Chair of Excellence | Dr. Elizabeth Bellamy |
| Ivan Racheff Chair of Materials Science & Engineering | Dr. Peter K. Liaw |
| Ivan Racheff Chair of Plant Molecular Genetics | Dr. Neal Stewart |
| J. Fred Holly Chair of Excellence in Economics | Dr. William S. Neilson |
| Nancy Gore Hunger Chair in Environmental Studies | Dr. Daniel Simberloff |
| Pilot Chair in Leadership | Dr. Jan R. Williams |
| UTK Willis Lincoln Chair in Physics | Dr. John Quinn |
| Space Institute | |
| Edward J. and Carolyn P. Boling Chair of Space Propulsion | Dr. Gary A. Flandro |
| H. H. Arnold Chair of Computational Mechanics | Dr. Joseph Majdalani |

Source: Office of the Vice President for Research - <http://research.tennessee.edu/chairsofexcellence.hti>

**Unrestricted Expenditures and Transfers
By Budgetary Function
With Percent Distribution of Expenditures
FY 2004-2010**

| KNOXVILLE | ACTUAL | | | | | | Budget* |
|---|-------------|-------------|-------------|-------------|--------------|-------------|-------------|
| | FY 2004 | FY 2005 | FY 2006 | FY 2007 | FY 2008 | FY 2009** | FY 2010 |
| TOTAL UNRESTRICTED CURRENT FUNDS | | | | | | | |
| EXPENDITURES & TRANSFERS | 457,929,926 | 487,489,926 | 512,212,950 | 564,052,652 | 555,485,670 | 622,646,401 | 639,745,533 |
| TOTAL EDUCATION & GENERAL EXPENDITURES | 335,435,783 | 353,235,294 | 369,108,048 | 392,466,308 | 422,755,624 | 463,947,711 | 472,871,651 |
| TRANSFERS (IN)/OUT | 9,327,906 | 14,496,259 | 19,127,612 | 20,041,294 | (16,764,643) | 10,689,576 | 5,407,547 |
| TOTAL EDUCATION & GENERAL REVENUE | 344,763,689 | 367,731,553 | 388,235,660 | 412,507,602 | 405,990,981 | 474,637,287 | 478,279,198 |
| Fund Balance Addition/(Reduction) | (363,619) | 510,514 | 2,493,804 | 5,224,929 | 4,684,683 | (4,345,922) | (3,813,300) |
| AUXILIARY ENTERPRISES FUNDS | 113,529,856 | 119,247,859 | 121,483,486 | 146,320,121 | 144,810,006 | 152,355,036 | 165,279,635 |
| EDUCATION & GENERAL REVENUE | | | | | | | |
| Instruction | 164,929,489 | 172,406,800 | 174,873,161 | 181,818,508 | 189,599,584 | 209,609,672 | 217,078,803 |
| Research | 16,887,440 | 17,756,500 | 18,051,552 | 18,436,199 | 21,207,752 | 27,366,321 | 16,048,010 |
| Public Service | 9,089,390 | 7,022,745 | 7,435,239 | 9,999,995 | 10,318,742 | 10,296,425 | 9,387,059 |
| Academic Support | 38,977,479 | 42,299,936 | 45,034,454 | 50,126,170 | 53,519,997 | 55,008,999 | 65,351,258 |
| Student Services | 37,403,171 | 38,991,819 | 39,083,026 | 41,939,055 | 44,360,249 | 44,421,445 | 43,207,929 |
| Institutional Support | 8,385,816 | 9,390,423 | 11,448,213 | 12,700,182 | 23,368,940 | 26,963,818 | 23,780,102 |
| Operation and Maintenance of Physical Plant | 40,042,263 | 41,413,910 | 44,015,744 | 48,837,377 | 50,367,845 | 52,708,694 | 59,839,659 |
| Scholarship/Fellowship | 19,720,735 | 23,953,161 | 29,166,659 | 28,608,822 | 30,012,515 | 37,572,337 | 38,178,831 |
| EXPENSES AS A PERCENT OF TOTAL EDUCATION & GENERAL REVENUE | | | | | | | |
| Instruction | 47.8% | 46.9% | 45.0% | 44.1% | 46.7% | 44.2% | 45.4% |
| Research | 4.9% | 4.8% | 4.6% | 4.5% | 5.2% | 5.8% | 3.4% |
| Public Service | 2.6% | 1.9% | 1.9% | 2.4% | 2.5% | 2.2% | 2.0% |
| Academic Support | 11.3% | 11.5% | 11.6% | 12.2% | 13.2% | 11.6% | 13.7% |
| Student Services | 10.8% | 10.6% | 10.1% | 10.2% | 10.9% | 9.4% | 9.0% |
| Institutional Support | 2.4% | 2.6% | 2.9% | 3.1% | 5.8% | 5.7% | 5.0% |
| Operation & Maintenance of Physical Plant | 11.6% | 11.3% | 11.3% | 11.8% | 12.4% | 11.1% | 12.5% |
| Scholarship/Fellowship | 5.7% | 6.5% | 7.5% | 6.9% | 7.4% | 7.9% | 8.0% |

*Proposed

**Probable

Source: Budget Documents <http://web.dii.utk.edu/budget/docs.aspx>

**Unrestricted Current Revenue
By Budgetary Function and Revenue Dollars
Per Full-Time Equivalent Student
FY 2004-2010**

| KNOXVILLE | ACTUAL | | | | | | Budget* |
|--|-----------------------|-----------------------|-----------------------|-----------------------|-----------------------|-----------------------|-----------------------|
| | FY 2004 | FY 2005 | FY 2006 | FY 2007 | FY 2008 | FY 2009** | FY 2010 |
| TOTAL REVENUE | 457,929,924 | 487,489,926 | 512,212,949 | 564,052,653 | 592,378,084 | 586,398,157 | 584,998,305 |
| TOTAL EDUCATION & GENERAL REVENUE | 344,400,068 | 368,242,067 | 390,729,463 | 417,732,531 | 447,568,078 | 434,043,121 | 419,718,670 |
| TOTAL AUXILIARY REVENUE | 113,529,856 | 119,247,859 | 121,483,486 | 146,320,122 | 144,810,006 | 152,355,036 | 165,279,635 |
| EDUCATION & GENERAL REVENUE | | | | | | | |
| Tuition and Fees | 152,240,279 | 165,276,641 | 184,458,636 | 196,523,239 | 211,853,269 | 218,149,255 | 233,613,419 |
| State Appropriations | 159,267,300 | 169,086,200 | 172,117,000 | 184,467,600 | 198,919,700 | 182,553,100 | 154,114,800 |
| Grants and Contracts | 16,585,584 | 17,741,920 | 17,823,534 | 17,907,970 | 16,977,917 | 16,420,000 | 16,570,000 |
| Sale and Service of Educational Activities | 5,370,747 | 6,722,866 | 7,767,865 | 8,021,307 | 9,462,371 | 7,533,197 | 6,975,159 |
| Other Sources | 10,936,158 | 9,414,440 | 8,562,428 | 10,812,415 | 10,354,821 | 9,387,569 | 8,445,292 |
| REVENUE DOLLARS PER FULL-TIME EQUIVALENT (FTE) STUDENT | | | | | | | |
| Revenue dollars per FTE Student | 20,592 | 21,586 | 22,144 | 24,003 | 24,519 | 23,744 | 24,160 |
| Education and General Revenue dollars per FTE Student | 15,487 | 16,305 | 16,892 | 17,777 | 18,525 | 17,575 | 17,334 |
| State Appropriation dollars per FTE Student | 7,162 | 7,487 | 7,441 | 7,850 | 8,233 | 7,392 | 6,365 |
| Number of FTE Students (UTK credits only) (as of Fall Semester) | 22,238 (Fall 2003) | 22,584 (Fall 2004) | 23,131 (Fall 2005) | 23,499 (Fall 2006) | 24,160 (Fall 2007) | 24,697 (Fall 2008) | 24,214 (Fall 2009) |

*Proposed

**Probable

Source: Budget Documents

Notes: Endowment Income only includes income from Land Grant Endowment. Income from endowments created by private gifts are credited to the University of Tennessee System. Beginning in FY 2001, Gifts are reported separately from Grants and Contracts.

UT Knoxville Campaign Analysis by Purpose

January 1, 2005 – December 31, 2009: \$692,739,549

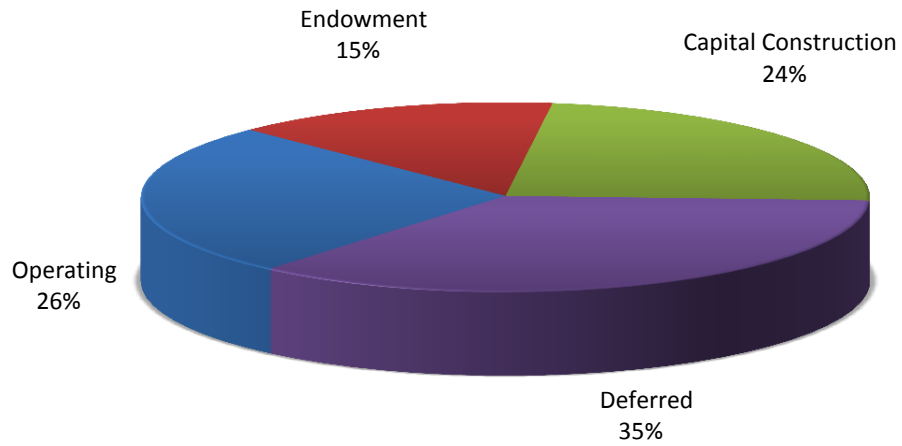

Source: Office of Advancement Services



UT Knoxville Campaign Analysis by Source
January 1, 2005 – December 31, 2008: \$692,739,549

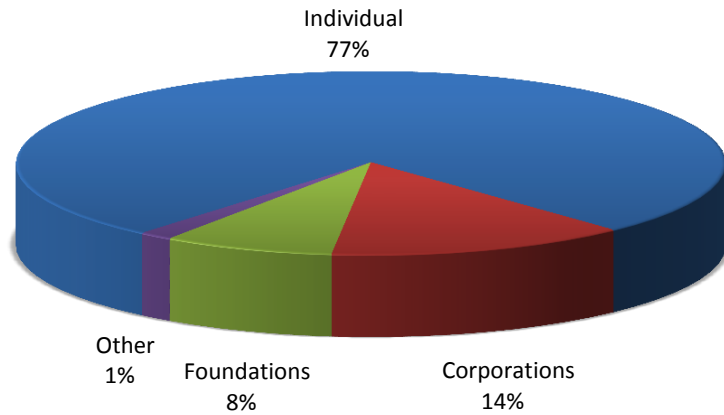

Source: Office of Advancement Services

**The Campaign for Tennessee
January 1, 2005 - December 31, 2009**

| By Source | UT Knoxville | Agriculture Institute | UT Athletics | Total |
|--|--------------------|--------------------------|--------------------|--------------------|
| Individual | 275,520,662 | 63,823,920 | 193,773,407 | 533,117,989 |
| Corporations | 35,607,946 | 13,046,422 | 46,226,538 | 94,880,906 |
| Foundations | 31,797,887 | 7,835,056 | 14,407,547 | 54,040,490 |
| Other | 7,433,076 | 2,213,041 | 1,054,047 | 10,700,164 |
| January 1, 2005 - December 31, 2009 | 350,359,571 | 86,918,439 | 255,461,539 | 692,739,549 |
| By Purpose | UT Knoxville | Agriculture Institute | UT Athletics | Total |
| Operating | 51,255,378 | 23,874,067 | 107,460,819 | 182,590,264 |
| Endowment | 83,334,140 | 8,569,374 | 9,352,552 | 101,256,066 |
| Capital Construction | 64,058,485 | 7,157,582 | 92,786,522 | 164,002,589 |
| Deferred | 151,711,568 | 47,317,416 | 45,861,646 | 244,890,630 |
| January 1, 2005 - December 31, 2009 | 350,359,571 | 86,918,439 | 255,461,539 | 692,739,549 |

Source: Office of Advancement Services

**Average Salaries of Full-Time Instructional Faculty
By College and Rank
November 1, 2009**

| COLLEGE / SCHOOL | ALL RANKS | PROFESSOR | ASSOCIATE PROFESSOR | ASSISTANT PROFESSOR | INSTRUCTOR | LECTURER |
|--|-----------------|------------------|---------------------|---------------------|-----------------|-----------------|
| ALL COLLEGES | \$78,786 | \$105,633 | \$78,670 | \$65,463 | \$52,795 | \$39,564 |
| Agricultural Science and Natural Resources | 76,968 | 90,564 | 68,742 | 61,127 | 43,867 | 41,415 |
| Architecture & Design | 72,289 | 94,947 | 81,465 | 62,380 | 47,733 | 47,319 |
| Arts and Sciences - Humanities | 56,349 | 81,518 | 62,827 | 51,941 | * | 34,282 |
| Arts and Sciences - Natural Sciences | 82,161 | 111,605 | 74,637 | 65,652 | | 37,043 |
| Arts and Sciences - Social Sciences | 66,242 | 89,429 | 69,821 | 57,885 | | 36,258 |
| Business Administration | 116,154 | 148,488 | 118,132 | 113,930 | * | 64,135 |
| Communication & Information | 65,929 | 99,120 | 67,537 | 56,516 | * | 32,791 |
| Education, Health & Human Sciences | 72,071 | 95,147 | 70,076 | 58,939 | * | 41,842 |
| Engineering | 104,085 | 128,518 | 92,413 | 78,716 | | 62,109 |
| Law | 120,443 | 145,411 | 98,412 | | | |
| Nursing | 67,371 | 92,471 | 74,898 | 62,603 | 56,370 | |
| Social Work | 80,822 | 119,209 | 72,263 | 57,455 | | * |
| Space Institute | 81,730 | 88,965 | 72,645 | 85,600 | | |
| Veterinary Medicine | 82,926 | 99,134 | 83,082 | 70,640 | 50,443 | |

Source: IRIS

*If less than three individuals, salaries are not reported.

Median Graduate Assistant Stipends 1987-2009

| Year (November 1) | TOTAL ASSISTANTSHIPS | | GRADUATE TEACHING ASSOCIATE | | GRADUATE TEACHING ASSISTANT | | GRADUATE RESEARCH ASSISTANT | | GRADUATE ASSISTANT | |
|----------------------|----------------------|----------------|-----------------------------|----------------|-----------------------------|----------------|-----------------------------|----------------|--------------------|----------------|
| | Number of Students | Median Stipend | Number of Students | Median Stipend | Number of Students | Median Stipend | Number of Students | Median Stipend | Number of Students | Median Stipend |
| 1987 | 1,468 | 6,535 | 178 | 6,846 | 541 | 6,697 | 309 | 6,953 | 440 | 5,335 |
| 1988 | 1,581 | 6,773 | 193 | 7,120 | 553 | 6,847 | 279 | 6,891 | 556 | 5,870 |
| 1989 | 1,659 | 7,095 | 212 | 7,405 | 571 | 7,121 | 351 | 7,821 | 525 | 5,884 |
| 1990 | 1,755 | 7,620 | 227 | 8,265 | 550 | 7,651 | 407 | 8,259 | 571 | 6,618 |
| 1991 | 1,727 | 7,697 | 247 | 7,701 | 542 | 7,721 | 440 | 8,180 | 498 | 6,577 |
| 1992 | 1,809 | 7,712 | 247 | 7,701 | 584 | 7,719 | 424 | 8,834 | 554 | 6,577 |
| 1993 | 1,881 | 8,077 | 276 | 8,247 | 606 | 8,005 | 445 | 9,652 | 554 | 7,041 |
| 1994 | 1,928 | 8,805 | 336 | 8,923 | 585 | 9,006 | 426 | 10,144 | 581 | 7,470 |
| 1995 | 1,855 | 8,666 | 317 | 8,922 | 558 | 8,624 | 388 | 9,829 | 592 | 7,323 |
| 1996 | 1,786 | 8,926 | 320 | 9,230 | 554 | 9,386 | 388 | 10,110 | 524 | 7,282 |
| 1997 | 1,731 | 9,028 | 307 | 9,231 | 557 | 9,434 | 354 | 10,161 | 513 | 7,455 |
| 1998 | 1,777 | 9,462 | 329 | 9,686 | 550 | 9,045 | 364 | 11,119 | 534 | 7,438 |
| 1999 | 1,780 | 9,956 | 316 | 10,074 | 591 | 10,196 | 347 | 11,583 | 526 | 7,730 |
| 2000 | 1,762 | 10,347 | 285 | 10,299 | 584 | 10,425 | 338 | 12,191 | 555 | 8,027 |
| 2001 | 1,879 | 11,979 | 290 | 12,001 | 622 | 11,823 | 355 | 12,948 | 612 | 8,366 |
| 2002 | 2,113 | 11,993 | 298 | 12,005 | 636 | 11,989 | 511 | 12,577 | 668 | 10,010 |
| 2003 | 2,217 | 12,224 | 306 | 12,310 | 681 | 12,240 | 573 | 13,016 | 657 | 9,791 |
| 2004 | 2,211 | 12,576 | 323 | 12,638 | 697 | 12,950 | 604 | 13,410 | 587 | 9,816 |
| 2005 | 2,202 | 12,800 | 298 | 13,094 | 714 | 13,338 | 623 | 13,742 | 567 | 10,110 |
| 2006 | 2,210 | 13,409 | 331 | 13,963 | 728 | 13,940 | 606 | 14,629 | 545 | 11,005 |
| 2007 | 2,281 | 13,642 | 345 | 13,658 | 753 | 14,163 | 629 | 14,724 | 554 | 10,312 |
| 2008 | 2,281 | 13,849 | 350 | 14,403 | 820 | 14,303 | 606 | 15,151 | 505 | 11,167 |
| 2009 | 2,323 | 14,013 | 352 | 14,267 | 817 | 14,271 | 666 | 15,350 | 488 | 11,574 |

Source: IRIS

Note: Stipends are equated to a half-time (20-hour week) academic year salary.

**Student Tuition and Fees by Level
AY 2006-2010**

| | 2005-2006 | | 2006-2007 | | 2007-2008 | | 2008-2009 | | 2009-2010 | |
|-------------------------|-----------|--------------|-----------|--------------|-----------|--------------|-----------|--------------|-----------|--------------|
| | IN-STATE | OUT-OF-STATE | IN-STATE | OUT-OF-STATE | IN-STATE | OUT-OF-STATE | IN-STATE | OUT-OF-STATE | IN-STATE | OUT-OF-STATE |
| KNOXVILLE CAMPUS | | | | | | | | | | |
| UNDERGRADUATE | 5,290 | 16,360 | 5,622 | 17,188 | 5,932 | 18,174 | 6,250 | 19,208 | 6,850 | 20,646 |
| GRADUATE | 6,000 | 17,070 | 6,366 | 17,932 | 6,720 | 18,962 | 7,074 | 20,032 | 7,748 | 21,844 |
| LAW | 9,412 | 24,106 | 9,934 | 25,290 | 11,502 | 27,762 | 12,084 | 29,304 | 13,118 | 30,862 |
| VETERINARY MEDICINE | 13,374 | 37,440 | 13,374 | 37,440 | 14,590 | 38,656 | 15,348 | 40,724 | 18,366 | 40,834 |
| SPACE INSTITUTE | | | | | | | | | | |
| GRADUATE | 5,508 | 16,278 | 5,754 | 17,020 | 6,088 | 18,030 | 6,442 | 19,100 | 7,006 | 20,802 |

Source: Bursar's Office

**Number and Percent of Occupancy for Student Residence Halls
And Married/Graduate Student Housing
Fall 2009**

| STUDENT RESIDENCE HALLS (Knoxville) | | | | |
|--|------------------------|-----------------------|---------------------------------|--------------------------|
| HALL NAME | NUMBER OF ROOMS | NUMBER OF BEDS | OCCUPANCY AS OF 09-08-09 | PERCENT OCCUPANCY |
| TOTAL | 3,484 | 7,522 | 6,898 | 92% |
| Apartment Residence Hall | 306 | 907 | 878 | 97% |
| Clement Hall | 353 | 698 | 598 | 86% |
| Gibbs Hall | 116 | 215 | 186 | 87% |
| Hess Hall | 512 | 957 | 872 | 91% |
| Humes Hall | 260 | 515 | 504 | 98% |
| Laurel Hall | 280 | 647 | 617 | 95% |
| Massey Hall | 292 | 582 | 371 | 64% |
| Morrill Hall | 379 | 754 | 701 | 93% |
| North Carrick Hall | 248 | 494 | 480 | 97% |
| Reese Hall | 260 | 514 | 494 | 96% |
| South Carrick Hall | 271 | 530 | 501 | 95% |
| Volunteer Hall | 207 | 709 | 696 | 98% |

| MARRIED/GRADUATE STUDENT HOUSING (Knoxville) | | | | |
|---|----------------------------|-----------------------------|---------------------------------|--------------------------|
| APARTMENT COMPLEX | NUMBER OF BUILDINGS | NUMBER OF APARTMENTS | OCCUPANCY AS OF 09-08-09 | PERCENT OCCUPANCY |
| TOTAL | 38 | 793 | 350 | 44% |
| Golf Range Apartments | 25 | 398 | 148 | 37% |
| Sutherland Apartments | 13 | 395 | 202 | 51% |

Source: Department of University Housing

**Main Library
Holdings and Expenditures
FY 2005-2009**

| CATALOGED MATERIALS | FY 2005 | FY 2006 | FY 2007 | FY 2008 | FY 2009 | FY 05-09 % CHANGE |
|---|-------------------|-------------------|-------------------|-------------------|-------------------|------------------------------|
| VOLUMES | 2,360,907 | 2,555,502 | 2,613,299 | 2,659,245 | 2,693,819 | 14.1 |
| TITLES | 1,296,841 | 1,488,976 | 1,939,116 | 1,979,005 | 1,978,978 | 52.6 |
| NON-PRINT MATERIALS | | | | | | |
| Audio | 27,230 | 28,029 | 26,053 | 25,647 | 26,514 | (2.6) |
| Cartographic | 389,435 | 390,124 | 391,117 | 392,137 | 372,599 | (4.3) |
| Film/Video | 11,717 | 12,862 | 15,378 | 17,285 | 17,998 | 53.6 |
| Graphic | 123,000 | 122,138 | 121,472 | 14,017 | 13,803 | (88.8) |
| Microform | 2,620,766 | 2,649,669 | 2,687,577 | 2,718,302 | 2,691,737 | 2.7 |
| Computer File/CD-ROM | 1,925 | 2,012 | 2,985 | 3,192 | 3,198 | 66.1 |
| PERIODICALS AND OTHER SERIALS RECEIVED | | | | | | |
| Number of Titles | 25,476 | 22,807 | 41,243 | 46,555 | 53,759 | 111.0 |
| EXPENDITURES | 16,121,770 | 16,773,816 | 16,784,653 | 17,395,736 | 17,572,277 | 9.0 |

Source: Office of the Dean of Libraries

**Law Library
Holdings and Expenditures
FY 2005-2009**

| CATALOGED MATERIALS | FY 2005 | FY 2006 | FY 2007 | FY 2008 | FY 2009 | FY 05-09 % CHANGE |
|--------------------------------|------------------|------------------|------------------|------------------|------------------|------------------------------|
| VOLUMES AND EQUIVALENTS | 544,317 | 558,262 | 571,108 | 579,184 | 590,896 | 8.6 |
| TITLES | 109,863 | 112,208 | 116,828 | 124,369 | 128,571 | 17.0 |
| NON-PRINT MATERIALS | | | | | | |
| Non-print Titles | 42,210 | 42,566 | 44,133 | 44,972 | 45,006 | 6.6 |
| Microfilm Reels | 1,162 | 1,177 | 1,192 | 1,222 | 1,222 | 5.2 |
| Microfiche Units | 1,333,062 | 1,367,040 | 1,393,679 | 1,453,405 | 1,486,121 | 11.5 |
| Microform Equivalent Volumes | 227,984 | 233,820 | 238,497 | 243,549 | 247,686 | 8.6 |
| SERIALS | | | | | | |
| Serial Titles | 5,909 | 5,809 | 5,855 | 5,807 | 5,402 | (8.6) |
| Number of Serial Subscriptions | 6,701 | 6,650 | 6,733 | 6,648 | 6,000 | (10.5) |
| EXPENDITURES | 2,567,184 | 2,530,986 | 2,374,258 | 2,975,451 | 2,726,252 | 6.2 |

Source: College of Law Library

**Space Institute Library
Holdings and Expenditures
FY 2005-2009**

| CATALOGED MATERIALS | FY 2005 | FY 2006 | FY 2007 | FY 2008 | FY 2009 | FY 05-09 % CHANGE |
|---|----------------|----------------|----------------|----------------|----------------|------------------------------|
| VOLUMES | 76,509 | 76,605 | 77,086 | 66,595 | 64,116 | (16.2) |
| COLLECTIONS | | | | | | |
| Bound Volumes | 24,868 | 25,092 | 25,563 | 25,705 | 25,746 | 3.5 |
| Technical Reports | 51,499 | 51,513 | 51,523 | 40,890 | 38,420 | (25.4) |
| NON-PRINT MATERIALS | | | | | | |
| Film/Video | 79 | 81 | 83 | 83 | 83 | 5.1 |
| Microform | 213,552 | 213,552 | 213,552 | 213,562 | 213,562 | 0.0 |
| Computer File | 83 | 86 | 91 | 91 | 91 | 9.6 |
| Other Audio/Visual | 154 | 154 | 0 | 0 | 0 | (100.0) |
| PERIODICALS AND OTHER SERIALS RECEIVED | | | | | | |
| Number of Titles | 148 | 148 | 131 | 139 | 14 | (90.5) |
| EXPENDITURES | 207,214 | 219,833 | 225,127 | 268,393 | 141,687 | (31.6) |

Source: UTSI Library

UT Knoxville Campus Libraries and Centers

| | Web Address |
|---|---|
| Library | |
| University Libraries George F. Devine Music Library Webster Pendergrass Agriculture-Veterinary Medicine Library Special Collections Library Social Work Library | http://www.lib.utk.edu http://www.lib.utk.edu/music/ http://www.lib.utk.edu/agvet/ http://www.lib.utk.edu/spcoll/ http://www.lib.utk.edu/swn/ |
| Center | |
| Howard H. Baker, Jr. Center for Public Policy at The University of Tennessee, Knoxville MPA: Modern Political Archives | http://bakercenter.utk.edu/ http://mpa.utk.edu/ |

Source: Office of the Dean of Libraries

**One Year Retention Rates
First-Time Full-Time Freshmen
Fall Cohorts 1983-2008**

| Enrollment Year | Total | | Men | | Women | | Black | | White | | Other | |
|--------------------|--------|------|--------|------|--------|------|--------|------|--------|------|--------|------|
| | Number | Rate | Number | Rate | Number | Rate | Number | Rate | Number | Rate | Number | Rate |
| 1983 | 3,150 | 77.9 | 1,631 | 77.9 | 1,519 | 77.9 | 184 | 75.5 | 2,874 | 78.1 | 92 | 75.0 |
| 1984 | 3,195 | 78.0 | 1,607 | 77.5 | 1,588 | 78.5 | 175 | 70.9 | 2,941 | 78.4 | 79 | 78.5 |
| 1985 | 3,299 | 78.7 | 1,694 | 77.9 | 1,605 | 79.6 | 191 | 75.4 | 3,055 | 79.0 | 53 | 77.4 |
| 1986 | 3,503 | 77.5 | 1,811 | 76.9 | 1,692 | 78.1 | 205 | 78.5 | 3,246 | 77.4 | 52 | 80.8 |
| 1987 | 3,683 | 78.6 | 1,886 | 77.7 | 1,797 | 79.5 | 181 | 74.0 | 3,437 | 78.8 | 65 | 78.5 |
| 1988 | 3,708 | 78.9 | 1,959 | 76.7 | 1,749 | 81.3 | 192 | 73.4 | 3,462 | 79.2 | 54 | 74.1 |
| 1989 | 3,296 | 80.0 | 1,696 | 79.4 | 1,600 | 80.7 | 185 | 80.5 | 3,045 | 80.1 | 66 | 77.3 |
| 1990 | 3,336 | 79.5 | 1,706 | 78.5 | 1,630 | 80.6 | 239 | 81.2 | 3,006 | 79.1 | 91 | 87.9 |
| 1991 | 2,986 | 81.5 | 1,540 | 80.7 | 1,446 | 82.4 | 217 | 80.7 | 2,668 | 81.4 | 101 | 86.1 |
| 1992 | 3,136 | 80.0 | 1,584 | 79.3 | 1,552 | 80.9 | 209 | 78.5 | 2,815 | 80.0 | 112 | 83.9 |
| 1993 | 2,799 | 78.6 | 1,391 | 77.3 | 1,408 | 79.8 | 175 | 78.9 | 2,521 | 78.4 | 103 | 81.6 |
| 1994 | 2,850 | 75.9 | 1,470 | 74.5 | 1,380 | 77.4 | 144 | 77.1 | 2,604 | 75.8 | 102 | 75.5 |
| 1995 | 3,427 | 76.8 | 1,639 | 74.8 | 1,788 | 78.6 | 153 | 83.7 | 3,141 | 76.2 | 133 | 84.2 |
| 1996 | 3,637 | 76.7 | 1,795 | 74.4 | 1,842 | 78.9 | 192 | 79.7 | 3,305 | 76.4 | 140 | 78.6 |
| 1997 | 3,823 | 78.1 | 1,882 | 76.7 | 1,941 | 79.4 | 243 | 84.0 | 3,408 | 77.8 | 172 | 76.2 |
| 1998 | 3,747 | 78.7 | 1,791 | 76.7 | 1,956 | 80.6 | 273 | 78.0 | 3,336 | 79.0 | 138 | 73.2 |
| 1999 | 4,099 | 75.4 | 1,931 | 71.7 | 2,168 | 78.7 | 328 | 72.6 | 3,607 | 75.8 | 164 | 74.4 |
| 2000 | 3,794 | 78.3 | 1,840 | 76.3 | 1,954 | 80.3 | 268 | 81.5 | 3,364 | 77.7 | 162 | 85.2 |
| 2001 | 3,898 | 75.5 | 1,914 | 72.1 | 1,984 | 78.8 | 190 | 75.1 | 3,405 | 75.7 | 203 | 69.0 |
| 2002 | 3,638 | 77.8 | 1,761 | 76.7 | 1,877 | 78.8 | 321 | 83.5 | 3,115 | 77.5 | 202 | 73.3 |
| 2003 | 3,529 | 78.0 | 1,721 | 76.7 | 1,808 | 79.3 | 319 | 80.3 | 3,038 | 77.6 | 172 | 82.0 |
| 2004 | 4,395 | 79.6 | 2,106 | 77.5 | 2,289 | 81.6 | 440 | 81.8 | 3,726 | 79.5 | 229 | 76.9 |
| 2005 | 4,241 | 81.7 | 2,009 | 81.1 | 2,232 | 82.3 | 444 | 81.8 | 3,529 | 82.0 | 268 | 78.4 |
| 2006 | 4,219 | 84.0 | 2,050 | 82.1 | 2,169 | 85.7 | 417 | 80.3 | 3,556 | 84.7 | 246 | 79.3 |
| 2007 | 4,331 | 83.6 | 2,116 | 83.0 | 2,215 | 84.2 | 391 | 78.8 | 3,656 | 84.2 | 284 | 82.0 |
| 2008 | 4,200 | 83.8 | 2,083 | 82.3 | 2,117 | 85.3 | 305 | 79.7 | 3,652 | 84.3 | 243 | 81.9 |

Source: Student Information System

**Four-Year Graduation Rates
First-Time Full-Time Freshmen
Fall Cohorts 1983-2005**

| Enrollment Year | Total | | Men | | Women | | Black | | White | | Other | |
|--------------------|--------|------|--------|------|--------|------|--------|------|--------|------|--------|------|
| | Number | Rate | Number | Rate | Number | Rate | Number | Rate | Number | Rate | Number | Rate |
| 1983 | 3,150 | 23.0 | 1,631 | 17.7 | 1,519 | 28.8 | 184 | 10.9 | 2,874 | 23.8 | 92 | 25.0 |
| 1984 | 3,195 | 24.9 | 1,607 | 19.7 | 1,588 | 30.1 | 175 | 9.7 | 2,941 | 25.6 | 79 | 30.4 |
| 1985 | 3,299 | 24.1 | 1,694 | 19.7 | 1,605 | 28.8 | 191 | 11.0 | 3,055 | 24.8 | 53 | 30.2 |
| 1986 | 3,503 | 22.2 | 1,811 | 17.7 | 1,692 | 27.0 | 205 | 8.8 | 3,246 | 23.0 | 52 | 26.9 |
| 1987 | 3,683 | 21.4 | 1,886 | 14.5 | 1,797 | 28.6 | 181 | 7.7 | 3,437 | 22.0 | 65 | 26.2 |
| 1988 | 3,708 | 22.8 | 1,959 | 16.5 | 1,749 | 29.8 | 192 | 10.4 | 3,462 | 23.5 | 54 | 22.2 |
| 1989 | 3,296 | 24.7 | 1,696 | 19.6 | 1,600 | 30.1 | 185 | 8.7 | 3,045 | 25.6 | 66 | 30.3 |
| 1990 | 3,336 | 23.6 | 1,706 | 17.4 | 1,630 | 30.2 | 239 | 12.1 | 3,006 | 24.4 | 91 | 27.5 |
| 1991 | 2,986 | 25.1 | 1,540 | 17.3 | 1,446 | 33.5 | 217 | 21.2 | 2,668 | 25.1 | 101 | 34.7 |
| 1992 | 3,136 | 22.6 | 1,584 | 16.8 | 1,552 | 28.6 | 209 | 13.9 | 2,815 | 23.2 | 112 | 24.1 |
| 1993 | 2,799 | 24.1 | 1,391 | 17.3 | 1,408 | 30.8 | 175 | 15.4 | 2,521 | 24.7 | 103 | 23.3 |
| 1994 | 2,850 | 23.6 | 1,470 | 15.5 | 1,380 | 32.3 | 144 | 12.5 | 2,604 | 24.4 | 102 | 18.6 |
| 1995 | 3,427 | 26.8 | 1,639 | 20.2 | 1,788 | 32.9 | 153 | 19.0 | 3,141 | 27.0 | 133 | 31.6 |
| 1996 | 3,637 | 28.4 | 1,795 | 19.9 | 1,842 | 36.8 | 192 | 17.7 | 3,305 | 29.0 | 140 | 30.7 |
| 1997 | 3,823 | 27.5 | 1,882 | 19.3 | 1,941 | 35.4 | 243 | 20.6 | 3,408 | 28.0 | 172 | 26.2 |
| 1998 | 3,747 | 26.7 | 1,791 | 16.7 | 1,956 | 35.9 | 273 | 18.7 | 3,336 | 27.6 | 138 | 21.7 |
| 1999 | 4,099 | 28.7 | 1,931 | 18.9 | 2,168 | 37.4 | 328 | 24.7 | 3,607 | 29.1 | 164 | 26.2 |
| 2000 | 3,794 | 30.6 | 1,840 | 22.3 | 1,954 | 38.4 | 268 | 28.0 | 3,364 | 30.5 | 162 | 37.0 |
| 2001 | 3,898 | 29.4 | 1,914 | 21.2 | 1,984 | 37.4 | 290 | 20.7 | 3,405 | 30.4 | 203 | 25.6 |
| 2002 | 3,636 | 30.0 | 1,759 | 21.0 | 1,877 | 38.4 | 321 | 26.2 | 3,113 | 30.8 | 202 | 23.3 |
| 2003 | 3,525 | 31.2 | 1,719 | 23.2 | 1,806 | 38.9 | 319 | 19.1 | 3,034 | 32.6 | 172 | 30.2 |
| 2004 | 4,394 | 30.6 | 2,105 | 22.7 | 2,289 | 37.8 | 440 | 23.0 | 3,726 | 31.6 | 228 | 28.5 |
| 2005 | 4,241 | 33.7 | 2,009 | 24.9 | 2,169 | 41.6 | 444 | 27.3 | 3,529 | 34.6 | 268 | 32.1 |

Source: Student Information System and Academic Inventory

**Five-Year Graduation Rates
First-Time Full-Time Freshmen
Fall Cohorts 1983-2004**

| Enrollment Year | Total | | Men | | Women | | Black | | White | | Other | |
|--------------------|--------|------|--------|------|--------|------|--------|------|--------|------|--------|------|
| | Number | Rate | Number | Rate | Number | Rate | Number | Rate | Number | Rate | Number | Rate |
| 1983 | 3,150 | 48.5 | 1,631 | 47.0 | 1,519 | 50.2 | 184 | 34.8 | 2,874 | 49.4 | 92 | 48.9 |
| 1984 | 3,195 | 45.6 | 1,607 | 42.1 | 1,588 | 49.1 | 175 | 30.3 | 2,941 | 46.3 | 79 | 50.6 |
| 1985 | 3,299 | 47.5 | 1,694 | 45.5 | 1,605 | 49.6 | 191 | 28.3 | 3,055 | 48.7 | 53 | 49.1 |
| 1986 | 3,503 | 45.0 | 1,811 | 41.7 | 1,692 | 48.5 | 205 | 32.2 | 3,246 | 45.9 | 52 | 40.4 |
| 1987 | 3,683 | 45.3 | 1,886 | 41.1 | 1,797 | 49.6 | 181 | 30.9 | 3,437 | 45.9 | 65 | 53.8 |
| 1988 | 3,708 | 49.1 | 1,959 | 44.1 | 1,749 | 54.7 | 192 | 36.5 | 3,462 | 49.8 | 54 | 46.3 |
| 1989 | 3,296 | 48.4 | 1,696 | 44.7 | 1,600 | 52.3 | 185 | 34.1 | 3,045 | 49.2 | 66 | 53.0 |
| 1990 | 3,336 | 48.5 | 1,706 | 44.1 | 1,630 | 53.1 | 239 | 33.9 | 3,006 | 49.5 | 91 | 55.0 |
| 1991 | 2,986 | 48.9 | 1,540 | 42.3 | 1,446 | 56.0 | 217 | 39.2 | 2,668 | 49.7 | 101 | 49.5 |
| 1992 | 3,136 | 48.4 | 1,584 | 44.6 | 1,552 | 52.3 | 209 | 34.9 | 2,815 | 49.4 | 112 | 48.2 |
| 1993 | 2,799 | 49.7 | 1,391 | 45.9 | 1,408 | 53.4 | 175 | 35.4 | 2,521 | 50.6 | 103 | 51.5 |
| 1994 | 2,850 | 50.7 | 1,470 | 44.6 | 1,380 | 54.6 | 144 | 36.1 | 2,604 | 50.7 | 102 | 34.3 |
| 1995 | 3,427 | 52.4 | 1,639 | 46.3 | 1,788 | 58.1 | 153 | 44.4 | 3,141 | 52.6 | 133 | 58.6 |
| 1996 | 3,637 | 51.8 | 1,795 | 45.7 | 1,842 | 57.8 | 192 | 39.1 | 3,305 | 52.4 | 140 | 55.0 |
| 1997 | 3,823 | 53.1 | 1,882 | 47.0 | 1,941 | 59.1 | 243 | 47.7 | 3,408 | 53.8 | 172 | 47.1 |
| 1998 | 3,747 | 53.3 | 1,491 | 46.0 | 1,956 | 60.0 | 273 | 45.4 | 3,336 | 54.0 | 138 | 52.2 |
| 1999 | 4,099 | 52.1 | 1,931 | 45.9 | 2,168 | 57.7 | 328 | 47.9 | 3,607 | 52.5 | 167 | 52.4 |
| 2000 | 3,794 | 54.8 | 1,840 | 49.9 | 1,954 | 59.4 | 268 | 50.4 | 3,364 | 54.8 | 162 | 61.1 |
| 2001 | 3,896 | 53.1 | 1,913 | 46.1 | 1,983 | 59.8 | 290 | 43.1 | 3,403 | 54.3 | 203 | 46.8 |
| 2002 | 3,636 | 54.7 | 1,759 | 49.5 | 1,877 | 59.7 | 321 | 52.3 | 3,113 | 55.3 | 202 | 49.0 |
| 2003 | 3,525 | 55.5 | 1,719 | 50.9 | 1,806 | 59.8 | 319 | 47.3 | 3,034 | 56.6 | 172 | 50.6 |
| 2004 | 4,394 | 55.8 | 2,105 | 50.8 | 2,289 | 60.3 | 440 | 48.4 | 3,726 | 57.1 | 228 | 47.6 |

Source: Student Information System and Academic Inventory

**Six-Year Graduation Rates
First-Time Full-Time Freshmen
Fall Cohorts 1983-2003**

| Enrollment Year | Total | | Men | | Women | | Black | | White | | Other | |
|--------------------|--------|------|--------|------|--------|------|--------|------|--------|------|--------|------|
| | Number | Rate | Number | Rate | Number | Rate | Number | Rate | Number | Rate | Number | Rate |
| 1983 | 3,150 | 54.4 | 1,631 | 54.0 | 1,519 | 55.0 | 184 | 43.5 | 2,874 | 55.2 | 92 | 52.2 |
| 1984 | 3,195 | 51.9 | 1,607 | 50.0 | 1,588 | 53.9 | 175 | 40.0 | 2,941 | 52.5 | 79 | 57.0 |
| 1985 | 3,299 | 53.2 | 1,694 | 52.0 | 1,605 | 54.5 | 191 | 36.1 | 3,055 | 54.2 | 53 | 56.6 |
| 1986 | 3,503 | 51.0 | 1,811 | 48.8 | 1,692 | 53.3 | 205 | 42.0 | 3,246 | 51.7 | 52 | 42.3 |
| 1987 | 3,683 | 51.8 | 1,886 | 49.2 | 1,797 | 54.6 | 181 | 42.5 | 3,437 | 52.1 | 65 | 63.1 |
| 1988 | 3,708 | 56.3 | 1,959 | 52.8 | 1,749 | 60.2 | 192 | 46.4 | 3,462 | 56.9 | 54 | 51.9 |
| 1989 | 3,296 | 54.9 | 1,696 | 53.1 | 1,600 | 56.8 | 185 | 42.7 | 3,045 | 55.5 | 66 | 62.1 |
| 1990 | 3,336 | 54.7 | 1,706 | 52.2 | 1,630 | 57.3 | 239 | 41.4 | 3,006 | 55.7 | 91 | 58.2 |
| 1991 | 2,986 | 56.2 | 1,540 | 51.7 | 1,446 | 60.9 | 217 | 46.5 | 2,668 | 56.9 | 101 | 58.4 |
| 1992 | 3,136 | 55.5 | 1,584 | 54.2 | 1,552 | 56.9 | 209 | 44.0 | 2,815 | 56.5 | 112 | 53.6 |
| 1993 | 2,799 | 56.9 | 1,391 | 54.9 | 1,408 | 58.9 | 175 | 45.1 | 2,521 | 57.4 | 103 | 64.1 |
| 1994 | 2,850 | 55.2 | 1,470 | 52.1 | 1,380 | 58.4 | 144 | 43.0 | 2,604 | 56.2 | 102 | 46.6 |
| 1995 | 3,427 | 58.7 | 1,639 | 54.1 | 1,788 | 63.0 | 153 | 52.9 | 3,141 | 58.8 | 133 | 62.4 |
| 1996 | 3,637 | 57.8 | 1,795 | 53.3 | 1,842 | 62.3 | 192 | 46.3 | 3,305 | 58.4 | 140 | 55.4 |
| 1997 | 3,823 | 58.7 | 1,882 | 54.1 | 1,941 | 63.2 | 243 | 53.9 | 2,408 | 59.2 | 172 | 57.0 |
| 1998 | 3,747 | 59.0 | 1,491 | 53.1 | 1,956 | 64.3 | 273 | 53.5 | 3,336 | 59.4 | 138 | 58.7 |
| 1999 | 4,099 | 57.2 | 1,931 | 52.4 | 2,168 | 61.4 | 328 | 54.0 | 3,607 | 57.5 | 164 | 57.3 |
| 2000 | 3,794 | 60.1 | 1,840 | 56.8 | 1,954 | 63.2 | 268 | 58.2 | 3,364 | 59.9 | 162 | 66.7 |
| 2001 | 3,896 | 57.8 | 1,913 | 52.2 | 1,983 | 61.6 | 290 | 46.4 | 3,403 | 58.9 | 203 | 55.2 |
| 2002 | 3,636 | 59.8 | 1,759 | 56.3 | 1,877 | 63.1 | 321 | 58.3 | 3,113 | 60.1 | 202 | 57.4 |
| 2003 | 3,525 | 60.6 | 1,719 | 57.6 | 1,806 | 63.4 | 319 | 54.9 | 3,034 | 61.3 | 172 | 57.6 |

Source: Student Information System and Academic Inventory

**Graduation Rates
First-Time Full-Time Freshmen
Fall Cohorts 1983-2005**

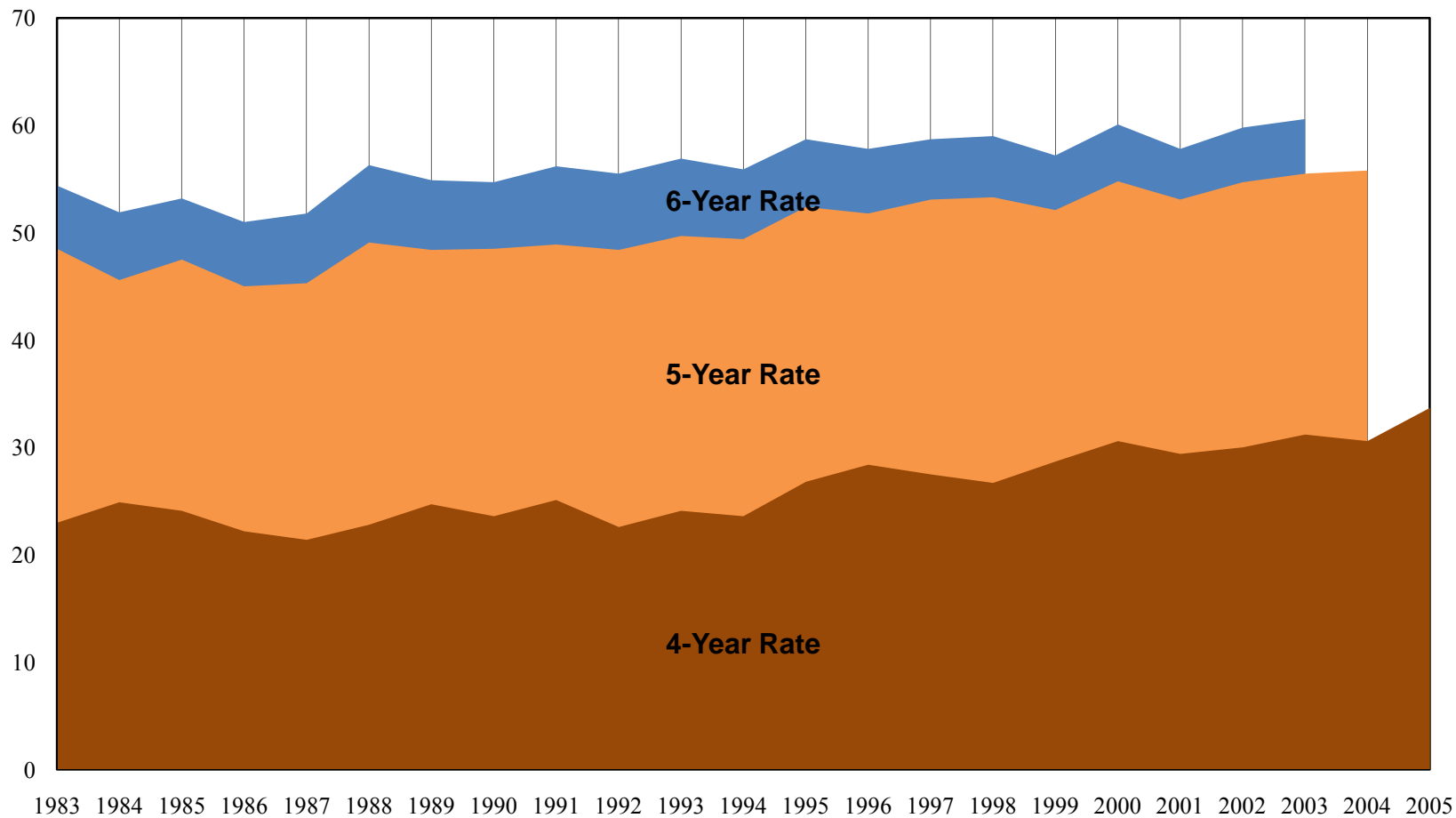

Source: Student Information System and Academic Inventory

**Summary of Degrees Conferred
By College
FY 2005-2009**

| | BACHELORS | | | | | MASTERS | | | | | DOCTORATE | | | | |
|---|--------------|--------------|--------------|--------------|--------------|--------------|--------------|--------------|--------------|--------------|------------|------------|------------|------------|------------|
| | 04-05 | 05-06 | 06-07 | 07-08 | 08-09 | 04-05 | 05-06 | 06-07 | 07-08 | 08-09 | 04-05 | 05-06 | 06-07 | 07-08 | 08-09 |
| DEGREES AWARDED | 3,871 | 3,789 | 3,718 | 3,768 | 4,247 | 1,565 | 1,582 | 1,557 | 1,502 | 1,645 | 426 | 449 | 476 | 462 | 477 |
| ACADEMIC | | | | | | | | | | | 228 | 237 | 260 | 250 | 277 |
| PROFESSIONAL | | | | | | | | | | | 198 | 212 | 216 | 212 | 200 |
| COLLEGE/SCHOOL | | | | | | | | | | | | | | | |
| Agricultural Sciences & Natural Resources | 192 | 169 | 160 | 176 | 216 | 66 | 53 | 52 | 57 | 62 | 14 | 10 | 11 | 22 | 16 |
| Architecture & Design | 51 | 59 | 78 | 73 | 68 | 11 | 8 | 15 | 6 | 6 | 0 | 0 | 0 | 0 | 0 |
| Arts & Sciences | 1,814 | 1,777 | 1,751 | 1,760 | 1,860 | 228 | 259 | 250 | 246 | 226 | 80 | 106 | 114 | 97 | 105 |
| Business Administration | 652 | 659 | 677 | 626 | 797 | 277 | 242 | 265 | 254 | 355 | 13 | 11 | 17 | 11 | 25 |
| Communication & Information | 355 | 378 | 330 | 369 | 415 | 98 | 86 | 100 | 84 | 83 | 3 | 5 | 9 | 2 | 12 |
| Education, Health & Human Sciences | 382 | 333 | 323 | 352 | 403 | 479 | 500 | 441 | 420 | 445 | 63 | 52 | 47 | 47 | 50 |
| Engineering | 286 | 270 | 271 | 284 | 341 | 150 | 160 | 175 | 175 | 177 | 36 | 38 | 47 | 55 | 59 |
| Intercollegiate Programs | 0 | 0 | 0 | 0 | 0 | 21 | 22 | 21 | 11 | 27 | 12 | 5 | 7 | 7 | 5 |
| Law | 0 | 0 | 0 | 0 | 0 | 0 | 0 | 0 | 0 | 0 | 136 | 147 | 152 | 144 | 139 |
| Nursing | 117 | 118 | 110 | 100 | 112 | 39 | 57 | 57 | 49 | 58 | 3 | 5 | 4 | 5 | 3 |
| Social Work | 22 | 26 | 18 | 28 | 35 | 196 | 195 | 181 | 200 | 206 | 4 | 5 | 4 | 4 | 2 |
| Veterinary Medicine | 0 | 0 | 0 | 0 | 0 | 0 | 0 | 0 | 0 | 0 | 62 | 65 | 64 | 68 | 61 |

Source: Academic Inventory

**Summary of Degrees Conferred
By Level
FY 1984-2009**

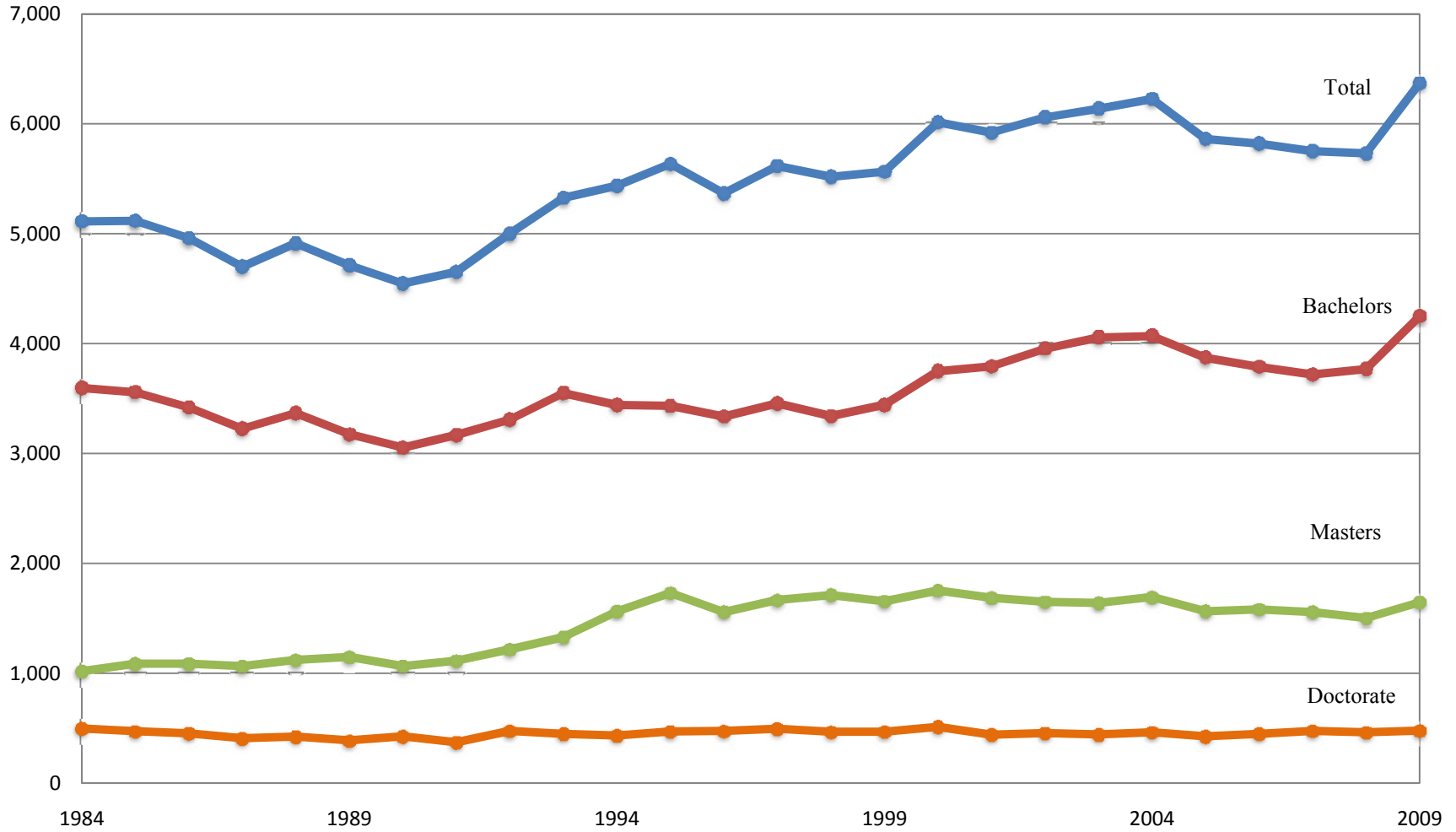

Source: Academic Inventory

**Degrees Awarded by Major
FY 1999-2009**

| Major (THEC) | Degrees Awarded | 1999 | 2000 | 2001 | 2002 | 2003 | 2004 | 2005 | 2006 | 2007 | 2008 | 2009 |
|-----------------------------------|-----------------|------|------|------|------|------|------|------|------|------|------|------|
| Accounting | Bachelors | 99 | 129 | 184 | 144 | 167 | 163 | 138 | 141 | 137 | 109 | 139 |
| | Masters | 80 | 76 | 74 | 82 | 81 | 80 | 78 | 63 | 65 | 54 | 72 |
| Advertising | Bachelors | 52 | 82 | 83 | 97 | 108 | 88 | 76 | 89 | 86 | 70 | 62 |
| Aerospace Engineering | Bachelors | 3 | 10 | 11 | 9 | 12 | 19 | 24 | 21 | 21 | 20 | 14 |
| | Masters | 7 | 2 | 4 | 4 | 6 | 6 | 3 | 5 | 10 | 6 | 7 |
| | Doctorate | | 1 | 1 | 1 | 3 | | 1 | | 1 | 2 | 1 |
| Agricultural Economics & Business | Bachelors | 20 | 16 | 22 | 15 | 13 | 26 | 22 | 14 | 15 | 15 | 13 |
| Agricultural Economics | Masters | 3 | 4 | 12 | 6 | 8 | 5 | 11 | 10 | 9 | 7 | 7 |
| | Doctorate | 3 | | | | | | | | | | |
| Agricultural Mechanization | Bachelors | 1 | | | | | | | | | | |
| Agricultural Science | Bachelors | 7 | 15 | 9 | 11 | 10 | 6 | 6 | 12 | 21 | 9 | 16 |
| | Masters | 7 | 10 | 11 | 11 | 3 | 9 | 10 | 6 | 7 | 8 | 6 |
| Animal Science | Bachelors | 40 | 36 | 61 | 56 | 56 | 49 | 47 | 53 | 52 | 61 | 67 |
| | Masters | 4 | 8 | 7 | 6 | 4 | 5 | 2 | 2 | 6 | 6 | 5 |
| | Doctorate | 4 | 2 | | 6 | 1 | 6 | | | 4 | 1 | 1 |
| Anthropology | Bachelors | 38 | 55 | 40 | 47 | 55 | 51 | 59 | 67 | 46 | 54 | 58 |
| | Masters | 13 | 8 | 7 | 11 | 10 | 7 | 7 | 9 | 11 | 10 | 3 |
| | Doctorate | 6 | 7 | 6 | 6 | 2 | 5 | 6 | 6 | 2 | 6 | 2 |
| Architecture | Bachelors | 47 | 49 | 67 | 40 | 56 | 56 | 30 | 48 | 64 | 54 | 51 |
| | Masters | 5 | 10 | 16 | 5 | 15 | 6 | 11 | 8 | 15 | 6 | 6 |
| Art Education | Bachelors | | 2 | 6 | 7 | 4 | 8 | 6 | 5 | | 3 | 4 |
| Art History | Bachelors | 9 | 11 | 8 | 13 | 13 | 13 | 5 | 5 | 9 | 9 | 15 |
| Audiology | Bachelors | 9 | 8 | 11 | 10 | 4 | 5 | 9 | 7 | 7 | 8 | 12 |
| | Masters | 14 | 14 | 16 | 15 | 11 | 3 | | 20 | 7 | 17 | 7 |
| | Doctorate | | | | | | 4 | 14 | 4 | 7 | 7 | 7 |
| Aviation Systems (UTSI) | Masters | 12 | 16 | 22 | 14 | 20 | 22 | 19 | 20 | 19 | 10 | 25 |
| Biochemistry/ Cellular/ Molecular | Bachelors | 16 | 10 | 2 | | 1 | | | | | | |
| | Masters | | | 5 | 6 | 2 | 4 | 3 | 1 | 1 | 3 | 4 |
| | Doctorate | 2 | 4 | 3 | 5 | 3 | 4 | 2 | 6 | 3 | 2 | 3 |
| Biological Sciences | Bachelors | 145 | 137 | 129 | 110 | 119 | 152 | 128 | 138 | 168 | 171 | 197 |
| Biomedical Engineering | Bachelors | | | | | 14 | 29 | 34 | 24 | 19 | 33 | 34 |
| | Masters | | | | | | | | | 5 | 6 | 10 |
| | Doctorate | | | | | | | | | | 3 | 2 |
| Biomedical Sciences | Doctorate | 5 | | 2 | 2 | 1 | | | | | | |
| Biosystems Engineering | Bachelors | 6 | 5 | 7 | 6 | 7 | 3 | 11 | 3 | 6 | 4 | 7 |
| | Masters | 2 | 1 | 5 | 3 | 1 | 4 | 2 | 4 | 6 | 7 | 2 |
| | Doctorate | 2 | 1 | 1 | 1 | | 2 | 1 | 3 | 1 | 2 | |

**Degrees Awarded by Major
FY 1999-2009**

| Major (THEC) | Degrees Awarded | 1999 | 2000 | 2001 | 2002 | 2003 | 2004 | 2005 | 2006 | 2007 | 2008 | 2009 |
|-------------------------------------|-----------------|------|------|------|------|------|------|------|------|------|------|------|
| Biosystems Engineering Technology | Masters | 4 | 5 | 1 | 6 | 3 | 5 | | | | | |
| Botany | Bachelors | 4 | 3 | 2 | | | | | | | | |
| | Masters | 3 | 2 | 4 | | 3 | 1 | 1 | 2 | 1 | | |
| | Doctorate | | 2 | 1 | 4 | 3 | 3 | 2 | | 1 | 2 | |
| Business Administration | Masters | 138 | 169 | 182 | 164 | 177 | 177 | 190 | 169 | 188 | 184 | 236 |
| | Doctorate | 5 | 8 | 9 | 5 | 5 | 10 | 6 | 9 | 12 | 7 | 15 |
| Business Studies | Bachelors | 27 | 31 | 42 | 39 | 46 | 28 | 32 | 29 | 28 | 7 | 4 |
| Chemical Engineering | Bachelors | 27 | 36 | 42 | 27 | 28 | 24 | 19 | 16 | 17 | 19 | 20 |
| | Masters | 9 | 8 | 10 | 4 | 8 | 5 | 5 | 6 | 7 | 6 | 4 |
| | Doctorate | 3 | 7 | | 3 | 3 | 5 | 1 | 5 | 2 | 3 | 1 |
| Chemistry | Bachelors | 14 | 11 | 14 | 16 | 19 | 23 | 11 | 16 | 11 | 16 | 17 |
| | Masters | 7 | 7 | 5 | 3 | 5 | 3 | 2 | 3 | 7 | 3 | 6 |
| | Doctorate | 14 | 21 | 9 | 10 | 12 | 12 | 9 | 14 | 13 | 14 | 11 |
| Child Development | Bachelors | 44 | 48 | 49 | 73 | 88 | 78 | 75 | 59 | 60 | 65 | 82 |
| | Masters | 11 | 33 | 23 | 30 | 32 | 31 | 20 | 31 | 36 | 27 | 24 |
| | Doctorate | | | | | | | | | | | 1 |
| Civil Engineering | Bachelors | 73 | 61 | 61 | 48 | 68 | 46 | 46 | 60 | 59 | 62 | 70 |
| | Masters | 20 | 40 | 28 | 22 | 20 | 22 | 29 | 27 | 35 | 31 | 32 |
| | Doctorate | 3 | 4 | 3 | 1 | 3 | 7 | 6 | 8 | 5 | 4 | 4 |
| Classics | Bachelors | 5 | 7 | 10 | 9 | 4 | 8 | 18 | 12 | 10 | 14 | 17 |
| College Scholars Program | Bachelors | 33 | 26 | 23 | 40 | 24 | 28 | 25 | 25 | 7 | 12 | 11 |
| College Student Personnel | Masters | 13 | 13 | 11 | 16 | 8 | 17 | 8 | 13 | 20 | 11 | 12 |
| | Doctorate | | | | | | | | | | | 1 |
| Communication | Bachelors | | | | | | | 7 | 49 | 67 | 105 | 130 |
| | Masters | 39 | 25 | 27 | 26 | 35 | 29 | 18 | 15 | 24 | 18 | |
| | Doctorate | 6 | 9 | 5 | 8 | 8 | 5 | 3 | 5 | 9 | 2 | |
| Communication & Information | Masters | | | | | | | | | | | 14 |
| | Doctorate | | | | | | | | | | | 12 |
| Community Health Education | Bachelors | 9 | 12 | 11 | 6 | 7 | 10 | 5 | 10 | 1 | | |
| | Doctorate | 1 | | 1 | 1 | | | | | | | |
| Comparative & Experimental Medicine | Masters | 2 | 2 | 1 | 3 | 2 | 1 | 2 | 2 | 2 | 1 | 2 |
| | Doctorate | 6 | 5 | 4 | 5 | 3 | 4 | 9 | 2 | 1 | 3 | 5 |
| Computer Engineering | Bachelors | | | | 13 | 20 | 25 | 19 | 18 | 14 | 9 | 10 |
| | Masters | | | | | | | | 1 | 8 | 6 | 5 |
| | Doctorate | | | | | | | | | 3 | 7 | 1 |
| Computer Science | Bachelors | 25 | 22 | 35 | 45 | 46 | 41 | 30 | 22 | 26 | 29 | 15 |
| | Masters | 32 | 28 | 23 | 27 | 30 | 29 | 26 | 17 | 18 | 10 | 28 |
| | Doctorate | 3 | 3 | 2 | 1 | 2 | 3 | | 3 | 5 | 4 | 10 |
| Counseling | Masters | 25 | 24 | 27 | 32 | 25 | 37 | 29 | 26 | 34 | 22 | 28 |

**Degrees Awarded by Major
FY 1999-2009**

| Major (THEC) | Degrees Awarded | 1999 | 2000 | 2001 | 2002 | 2003 | 2004 | 2005 | 2006 | 2007 | 2008 | 2009 |
|-----------------------------------|-----------------|------|------|------|------|------|------|------|------|------|------|------|
| Ecology & Evolutionary Biology | Bachelors | | | 1 | 2 | | | | | | | |
| | Masters | 2 | | 7 | 4 | 4 | 7 | 1 | 2 | 6 | 3 | 5 |
| | Doctorate | 3 | 2 | 8 | 3 | 6 | 4 | 2 | 3 | 8 | 4 | 7 |
| Economics | Bachelors | 67 | 67 | 88 | 100 | 93 | 106 | 75 | 71 | 69 | 75 | 61 |
| | Masters | 2 | 3 | 7 | 3 | 3 | 11 | 2 | 5 | 5 | 7 | 4 |
| | Doctorate | 5 | 6 | 7 | 3 | 3 | 3 | 5 | 1 | 2 | 1 | 4 |
| Educational Psychology & Guidance | Masters | 2 | 1 | | | | | | | | | |
| Education Administration | Masters | 9 | 15 | 10 | 14 | 7 | 10 | 7 | 5 | 6 | 2 | 10 |
| | Doctorate | 7 | 9 | 7 | 2 | 2 | 7 | 9 | 10 | 7 | 4 | 4 |
| Educational Psychology | Masters | 15 | 4 | 9 | 16 | 9 | 6 | 5 | 10 | 7 | 17 | 11 |
| | Doctorate | | 2 | | 3 | | 3 | 4 | | | 1 | 3 |
| Electrical Engineering | Bachelors | 52 | 66 | 52 | 50 | 44 | 56 | 40 | 30 | 35 | 38 | 28 |
| | Masters | 17 | 19 | 14 | 11 | 26 | 42 | 30 | 44 | 36 | 36 | 22 |
| | Doctorate | 2 | 1 | 7 | 4 | 4 | 4 | 8 | 4 | 8 | 13 | 13 |
| Electronic Media | Bachelors | 90 | 88 | 95 | 86 | 82 | 86 | 78 | 44 | 4 | 3 | 3 |
| Engineering Physics | Bachelors | 1 | 2 | 3 | 1 | 1 | 3 | 3 | 2 | | | 3 |
| Engineering Science | Bachelors | 15 | 11 | 21 | 23 | 3 | 1 | | | | | |
| | Masters | 17 | 5 | 4 | 7 | 4 | 8 | 11 | 11 | 3 | 6 | 2 |
| | Doctorate | 3 | 4 | 4 | 2 | 4 | 1 | | 2 | 1 | | |
| English | Bachelors | 160 | 169 | 159 | 163 | 153 | 153 | 167 | 138 | 133 | 154 | 151 |
| | Masters | 16 | 26 | 12 | 18 | 24 | 22 | 20 | 10 | 24 | 15 | 19 |
| | Doctorate | 14 | 7 | 3 | 8 | 8 | 7 | 2 | 5 | 10 | 5 | 6 |
| Enterprise Management | Bachelors | 51 | 58 | 48 | 56 | 61 | 53 | 52 | 55 | 52 | 57 | 90 |
| Entomology & Plant Pathology | Masters | 5 | 9 | 7 | 4 | 8 | 3 | 8 | 3 | 4 | 5 | 4 |
| Environmental & Soil Sciences | Bachelors | 33 | 16 | 12 | 17 | 46 | 50 | 7 | 9 | 6 | 7 | 16 |
| | Masters | 5 | 7 | 7 | 7 | 7 | 2 | 2 | 4 | 2 | 2 | 4 |
| | Doctorate | 6 | 5 | 3 | 1 | 2 | 2 | | | | | |
| Environmental Engineering | Masters | 21 | 16 | 9 | 9 | 13 | 9 | 18 | 6 | 10 | 17 | 12 |
| Exercise Science | Bachelors | 35 | 48 | 54 | 48 | 29 | 38 | 37 | 36 | 53 | 53 | 93 |
| | Masters | | | | | | 12 | 11 | 5 | 12 | 10 | 10 |
| | Doctorate | | | | | | | | | | | 1 |
| Family Studies | Bachelors | 47 | 61 | 41 | 38 | 34 | 41 | 25 | 23 | 22 | 4 | 3 |
| Finance | Bachelors | 136 | 144 | 146 | 135 | 150 | 137 | 158 | 157 | 183 | 156 | 168 |
| Food Science & Technology | Bachelors | 15 | 7 | 6 | 12 | 12 | 11 | 7 | 10 | 8 | 9 | 18 |
| | Masters | 9 | 5 | 6 | 6 | 7 | 4 | 11 | 4 | 2 | 2 | 7 |
| | Doctorate | 2 | 4 | 1 | 3 | | 1 | 2 | 1 | 2 | 7 | 2 |
| Forestry | Bachelors | 29 | 17 | 16 | 21 | 18 | 18 | 14 | 17 | 12 | 14 | 24 |
| | Masters | 9 | 5 | 8 | 5 | 3 | 8 | 8 | 6 | 3 | 2 | 6 |
| French | Bachelors | 12 | 11 | 16 | 14 | 13 | 15 | 23 | 21 | 8 | 23 | 19 |
| | Masters | 10 | 4 | 1 | 2 | 5 | 6 | 2 | 3 | 6 | 1 | 6 |

**Degrees Awarded by Major
FY 1999-2009**

| Major (THEC) | Degrees Awarded | 1999 | 2000 | 2001 | 2002 | 2003 | 2004 | 2005 | 2006 | 2007 | 2008 | 2009 |
|--|-----------------|------|------|------|------|------|------|------|------|------|------|------|
| Geography | Bachelors | 21 | 16 | 17 | 19 | 24 | 30 | 40 | 38 | 29 | 35 | 30 |
| | Masters | 3 | 3 | 5 | 6 | 10 | 11 | 6 | 6 | 8 | 7 | 13 |
| | Doctorate | 2 | 2 | 3 | 2 | 2 | 3 | 2 | 3 | 4 | 6 | 4 |
| Geology | Bachelors | 4 | 9 | 10 | 11 | 12 | 10 | 3 | 19 | 8 | 3 | 6 |
| | Masters | 8 | 7 | 8 | 10 | 5 | 6 | 5 | 12 | 7 | 8 | 4 |
| | Doctorate | 1 | 2 | 2 | 4 | 3 | 1 | | 6 | 4 | 3 | 2 |
| German | Bachelors | 9 | 10 | 11 | 9 | 5 | 8 | 13 | 7 | 9 | 5 | 2 |
| | Masters | 2 | 3 | 3 | 5 | 3 | 1 | 3 | 1 | 1 | | 5 |
| Graphic Design | Bachelors | 21 | 27 | 31 | 23 | 8 | 24 | 14 | 12 | 15 | 17 | 26 |
| Health Promotion & Health Education | Masters | 5 | 7 | 4 | 7 | 1 | 1 | 2 | 1 | | | |
| Higher Education Administration | Doctorate | | | | | | | | | | | 1 |
| History | Bachelors | 82 | 91 | 100 | 86 | 82 | 105 | 95 | 83 | 100 | 109 | 92 |
| | Masters | 12 | 3 | 3 | 9 | 4 | 10 | 13 | 10 | 11 | 12 | 5 |
| | Doctorate | 7 | 1 | 1 | 4 | 5 | 2 | 2 | 4 | | 3 | 2 |
| Hotel & Restaurant Administration | Bachelors | 37 | 38 | 29 | 41 | 26 | 28 | | | | | 1 |
| | Masters | 2 | | | | | | | | | | |
| Hotel, Restaurant & Tourism | Bachelors | | | | | | | 19 | 25 | 23 | 40 | 28 |
| Human Ecology | Masters | 5 | 1 | 1 | | | | | | | | |
| | Doctorate | 16 | 17 | 20 | 26 | 23 | 10 | 15 | 12 | 12 | 9 | 3 |
| Human Resource Development | Bachelors | | 18 | 39 | 50 | 56 | 52 | 27 | 25 | 6 | 2 | 2 |
| | Masters | 33 | 36 | 27 | 24 | 32 | 23 | 3 | 3 | 7 | 1 | |
| Human Resource Management | Bachelors | | | | | | | | | 4 | 9 | 18 |
| | Masters | | | | | | | | | 5 | 7 | 9 |
| Human Services Management | Bachelors | 27 | 26 | 18 | 21 | 23 | 29 | 10 | 4 | 1 | 1 | |
| Individualized Program | Bachelors | | 3 | | 3 | 1 | 2 | 4 | 1 | 3 | 1 | 2 |
| Industrial & Organizational Psychology | Doctorate | 3 | 4 | 5 | 3 | | 5 | 3 | 3 | 6 | 4 | 6 |
| Industrial Education | Bachelors | 43 | 39 | 10 | 3 | | 1 | | | | | |
| Industrial Engineering | Bachelors | 33 | 34 | 36 | 37 | 24 | 26 | 29 | 21 | 11 | 16 | 13 |
| | Masters | 23 | 40 | 44 | 30 | 20 | 16 | 19 | 10 | 18 | 21 | 13 |
| | Doctorate | | | | | | | | 6 | 1 | 5 | 4 |
| Information Science | Masters | 35 | 42 | 78 | 52 | 59 | 60 | 80 | 71 | 76 | 66 | 69 |
| Instructional Technology & Educ. Studies | Masters | 9 | 2 | | | | | | 16 | 8 | 12 | 11 |
| | Doctorate | | | | | | | | 2 | 1 | | |
| Interdisc. Programs : Women's Studies | Bachelors | | | | | | 1 | | | | | |
| Interdisciplinary Programs | Bachelors | 36 | 67 | 39 | 65 | 59 | 54 | 74 | 46 | 66 | 62 | 105 |
| Interior Design | Bachelors | 18 | 16 | 21 | 16 | 21 | 18 | 21 | 11 | 14 | 19 | 17 |
| | Masters | 3 | | | | | | | | | | |
| Italian | Bachelors | 1 | | 2 | 5 | 3 | 2 | | 5 | 1 | 3 | 3 |
| Journalism | Bachelors | 94 | 94 | 109 | 139 | 168 | 157 | 123 | 71 | 11 | 3 | 52 |
| Journalism & Electronic Media | Bachelors | | | | | | | 12 | 80 | 135 | 137 | 105 |
| Law | Doctorate | 155 | 164 | 144 | 154 | 161 | 151 | 136 | 147 | 152 | 144 | 139 |
| Life Sciences | Masters | 8 | 1 | | 2 | 2 | 3 | | 3 | 3 | | 3 |
| | Doctorate | 3 | 1 | 1 | 2 | | 2 | 4 | 3 | 4 | 6 | 5 |

**Degrees Awarded by Major
FY 1999-2009**

| Major (THEC) | Degrees Awarded | 1999 | 2000 | 2001 | 2002 | 2003 | 2004 | 2005 | 2006 | 2007 | 2008 | 2009 |
|---|-----------------|------|------|------|------|------|------|------|------|------|------|------|
| Logistics & Transportation | Bachelors | 132 | 130 | 152 | 135 | 174 | 115 | 111 | 110 | 126 | 125 | 185 |
| Management Science | Masters | 4 | 2 | 4 | 2 | 5 | 6 | 7 | 5 | 2 | 2 | 4 |
| | Doctorate | 3 | 2 | 2 | | 1 | | 2 | 1 | 3 | 3 | |
| Marketing | Bachelors | 108 | 124 | 145 | 135 | 152 | 149 | 151 | 158 | 141 | 150 | 163 |
| Materials Science & Engineering | Bachelors | 6 | 2 | 6 | 8 | 6 | 3 | 5 | 7 | 3 | 2 | 7 |
| | Masters | | | | 6 | 5 | 7 | 8 | 13 | 7 | 4 | 10 |
| | Doctorate | | | | | 2 | 8 | 11 | 8 | 18 | 10 | 13 |
| Mathematics | Bachelors | 25 | 15 | 23 | 20 | 21 | 27 | 22 | 25 | 28 | 28 | 36 |
| | Masters | 16 | 19 | 12 | 14 | 9 | 13 | 11 | 19 | 5 | 17 | 8 |
| | Doctorate | 4 | 7 | 6 | 3 | 2 | 4 | 2 | 4 | 4 | 3 | 4 |
| Mechanical Engineering | Bachelors | 59 | 76 | 62 | 58 | 50 | 67 | 57 | 49 | 64 | 57 | 91 |
| | Masters | 16 | 11 | 16 | 16 | 10 | 17 | 18 | 15 | 18 | 21 | 16 |
| | Doctorate | 4 | 6 | 6 | 4 | 2 | 1 | 3 | 2 | 7 | 4 | 6 |
| Medical Technology | Bachelors | 5 | 5 | 6 | 8 | 5 | 7 | 4 | 6 | 1 | 2 | 1 |
| Metallurgical Engineering | Masters | 7 | 5 | 6 | 4 | | | | | | | |
| | Doctorate | 4 | 3 | 1 | 2 | 1 | | | | | | |
| Microbiology | Bachelors | 14 | 20 | 13 | 3 | | | | | | | |
| | Masters | 4 | 3 | 5 | 3 | 2 | 2 | 4 | 2 | | 3 | 2 |
| | Doctorate | 1 | 4 | 6 | 1 | 1 | 5 | 2 | 4 | 2 | 2 | 7 |
| Modern Foreign Languages | Doctorate | 1 | 3 | 2 | 2 | 4 | 5 | 1 | 3 | 3 | 4 | 3 |
| Music | Bachelors | 25 | 21 | 32 | 37 | 36 | 37 | 22 | 30 | 33 | 31 | 40 |
| | Masters | 14 | 25 | 15 | 26 | 24 | 27 | 33 | 30 | 28 | 28 | 37 |
| Natural Resources | Doctorate | | | | | | | 7 | 3 | 2 | 8 | 6 |
| Nuclear Engineering | Bachelors | 7 | 6 | | 10 | 11 | 13 | 10 | 22 | 28 | 28 | 36 |
| | Masters | 9 | 11 | 4 | 9 | 7 | 13 | 6 | 20 | 14 | 13 | 15 |
| | Doctorate | 7 | 3 | 6 | 2 | 5 | 4 | 4 | | 1 | 2 | 4 |
| Nursing | Bachelors | 91 | 125 | 112 | 120 | 110 | 123 | 117 | 118 | 110 | 100 | 112 |
| | Masters | 51 | 43 | 36 | 40 | 37 | 44 | 39 | 57 | 57 | 49 | 58 |
| | Doctorate | 7 | 5 | 3 | 5 | 1 | 3 | 3 | 5 | 4 | 5 | 3 |
| Nutrition | Bachelors | 10 | 12 | 16 | 15 | 11 | 8 | 19 | 13 | 19 | 39 | 42 |
| | Masters | 12 | 5 | 16 | 14 | 9 | 4 | 10 | 11 | 13 | 11 | 14 |
| Ornamental Horticulture/ Landscape Design | Bachelors | 44 | 65 | 65 | 56 | 40 | 14 | 3 | 1 | | | |
| | Masters | 6 | 2 | 6 | 2 | 1 | 3 | | | | | |
| Philosophy | Bachelors | 10 | 16 | 7 | 22 | 17 | 22 | 20 | 30 | 27 | 19 | 26 |
| | Masters | 3 | 6 | 6 | 9 | 5 | 3 | 4 | 10 | 5 | 7 | 3 |
| | Doctorate | 7 | 2 | 3 | 4 | 4 | 3 | 2 | | 5 | 1 | |
| Physics | Bachelors | 2 | 3 | 3 | 7 | 5 | 4 | 7 | 12 | 12 | 4 | 8 |
| | Masters | 6 | 3 | 1 | 6 | 9 | 4 | 9 | 6 | 11 | 10 | 11 |
| | Doctorate | 4 | 10 | 13 | 7 | 7 | 7 | 4 | 10 | 14 | 3 | 14 |
| Planning | Masters | 16 | 23 | 21 | 16 | 20 | 15 | 4 | 3 | 8 | 4 | 6 |
| Plant Sciences & Landscape Systems | Bachelors | | | | | | | 50 | 32 | 23 | 33 | 35 |
| | Masters | | | | | | | 5 | 8 | 6 | 13 | 11 |

**Degrees Awarded by Major
FY 1999-2009**

| Major (THEC) | Degrees Awarded | 1999 | 2000 | 2001 | 2002 | 2003 | 2004 | 2005 | 2006 | 2007 | 2008 | 2009 |
|--|-----------------|------|------|------|------|------|------|------|------|------|------|------|
| Plant, Soils & Insects | Doctorate | | | | | | | 4 | 3 | 2 | 4 | 7 |
| Political Science | Bachelors | 102 | 105 | 103 | 148 | 170 | 161 | 188 | 224 | 213 | 243 | 229 |
| | Masters | 8 | 5 | 2 | 7 | 4 | 4 | 7 | 10 | 5 | 3 | 8 |
| | Doctorate | 7 | 7 | 1 | 7 | 4 | 1 | 6 | 4 | 3 | 5 | 5 |
| Polymer Engineering | Masters | 2 | 2 | 8 | 5 | 2 | 2 | 3 | 2 | 4 | 2 | 1 |
| | Doctorate | 3 | 3 | 3 | | 1 | 1 | 2 | 3 | | 2 | |
| Pre-professional Programs | Bachelors | 56 | 38 | 22 | 21 | 11 | 9 | 8 | 10 | 10 | 2 | 5 |
| Psychology | Bachelors | 268 | 294 | 307 | 367 | 403 | 407 | 420 | 424 | 410 | 381 | 447 |
| | Masters | 5 | 4 | 8 | 10 | 4 | 7 | 5 | 5 | 7 | 6 | 6 |
| | Doctorate | 20 | 16 | 17 | 11 | 12 | 23 | 16 | 20 | 18 | 11 | 20 |
| Public Administration | Bachelors | 2 | 2 | 4 | 8 | 5 | 4 | 5 | 9 | 13 | 14 | 10 |
| | Masters | 10 | 5 | 6 | 12 | 5 | 14 | 8 | 8 | 13 | 11 | 18 |
| Public Health | Masters | 23 | 24 | 17 | 28 | 24 | 16 | 22 | 35 | 24 | 26 | 29 |
| Public Relations | Bachelors | | | | | | | | 3 | 20 | 51 | 63 |
| Recreation | Masters | | | | | | 6 | | | | | |
| Recreation & Tourism Management | Bachelors | 29 | 38 | 50 | 43 | 40 | 32 | 23 | 21 | 24 | 7 | 13 |
| | Masters | 10 | 13 | 8 | 15 | 11 | 5 | 12 | 15 | 15 | 15 | 23 |
| Rehabilitation Counseling | Masters | 9 | 2 | | | | | | | | | |
| Religious Studies | Bachelors | 11 | 19 | 8 | 9 | 14 | 13 | 14 | 11 | 9 | 5 | 11 |
| Retail & Consumer Sciences | Bachelors | 66 | 56 | 63 | 57 | 54 | 64 | 50 | 34 | 34 | 59 | 35 |
| | Masters | 6 | 4 | 5 | 7 | 5 | 2 | 2 | 5 | 3 | 2 | 2 |
| Retail, Hospitality & Tourism Management | Doctorate | | | | | | | | | | | 3 |
| Russian | Bachelors | 3 | 1 | 5 | 2 | 2 | 5 | 3 | | 1 | 1 | 2 |
| Safety | Masters | 13 | 12 | | 2 | 11 | 6 | 8 | 12 | 3 | 11 | 9 |
| Secondary Business | Bachelors | 15 | 9 | 3 | | | | | | | | |
| Social Work | Bachelors | 31 | 40 | 18 | 30 | 35 | 27 | 22 | 26 | 18 | 28 | 35 |
| | Masters | 130 | 210 | 170 | 187 | 201 | 207 | 196 | 195 | 181 | 200 | 206 |
| | Doctorate | 5 | 2 | 3 | 3 | 6 | 5 | 4 | 5 | 4 | 4 | 2 |
| Sociology | Bachelors | 106 | 107 | 108 | 132 | 108 | 120 | 140 | 122 | 107 | 88 | 77 |
| | Masters | 10 | 4 | 2 | 4 | 4 | 2 | 4 | 7 | 2 | 8 | 6 |
| | Doctorate | 3 | 4 | 6 | 3 | 4 | 7 | 1 | 2 | 1 | 4 | 2 |
| Spanish | Bachelors | 25 | 42 | 31 | 44 | 56 | 67 | 47 | 44 | 44 | 44 | 57 |
| | Masters | 5 | 7 | 4 | 5 | 3 | 8 | 6 | 12 | 6 | 3 | 5 |
| Special Education | Bachelors | 24 | 36 | 26 | 28 | 35 | 22 | 23 | 22 | 24 | 18 | 19 |
| | Masters | 15 | 2 | 2 | | | | | | | | |
| Speech & Hearing Science | Doctorate | 2 | 3 | | 3 | | 3 | 1 | 1 | 3 | 2 | 1 |
| Speech Communication | Bachelors | 53 | 54 | 44 | 33 | 39 | 48 | 59 | 42 | 7 | | |
| Speech Pathology | Bachelors | 42 | 42 | 31 | 37 | 36 | 21 | 26 | 25 | 32 | 34 | 39 |
| | Masters | 64 | 56 | 38 | 34 | 25 | 15 | 23 | 18 | 20 | 27 | 20 |
| Sports Management | Bachelors | 44 | 59 | 50 | 68 | 62 | 80 | 63 | 55 | 56 | 61 | 81 |

**Degrees Awarded by Major
FY 1999-2009**

| Major (THEC) | Degrees Awarded | 1999 | 2000 | 2001 | 2002 | 2003 | 2004 | 2005 | 2006 | 2007 | 2008 | 2009 |
|------------------------------|--------------------|--------------|--------------|--------------|--------------|--------------|--------------|--------------|--------------|--------------|--------------|--------------|
| Sport Studies | Bachelors | 2 | 1 | | | | | | 1 | | | |
| | Masters | 71 | 81 | 71 | 78 | 49 | 47 | 40 | 54 | 41 | 37 | 39 |
| Statistics | Bachelors | 7 | 8 | 17 | 13 | 13 | 9 | 20 | 8 | 14 | 11 | 11 |
| | Masters | 7 | 9 | 13 | 12 | 11 | 14 | 10 | 11 | 11 | 9 | 30 |
| | Doctorate | | | | | | | | 1 | | | |
| Studio Art | Bachelors | 30 | 42 | 49 | 52 | 47 | 66 | 64 | 55 | 54 | 48 | 47 |
| | Masters | 7 | 8 | 13 | 6 | 14 | 16 | 6 | 10 | 16 | 9 | 10 |
| Teacher Education | Masters | 343 | 360 | 367 | 314 | 344 | 355 | 300 | 258 | 212 | 216 | 223 |
| | Doctorate | 28 | 55 | 42 | 54 | 48 | 43 | 35 | 28 | 27 | 33 | 33 |
| Theatre | Bachelors | 19 | 20 | 26 | 20 | 25 | 20 | 21 | 18 | 24 | 18 | 20 |
| | Masters | 3 | 11 | 3 | 3 | 4 | 10 | 5 | 9 | 2 | 12 | 6 |
| Veterinary Medicine | Doctorate | 58 | 62 | 58 | 62 | 65 | 65 | 62 | 65 | 64 | 68 | 61 |
| Wildlife & Fisheries Science | Bachelors | 37 | 31 | 26 | 32 | 24 | 11 | 25 | 18 | 17 | 24 | 20 |
| | Masters | 6 | 6 | 7 | 7 | 10 | 10 | 7 | 6 | 7 | 5 | 10 |
| Zoology | Bachelors | 11 | 10 | | | | | | | | | |
| | Masters | 7 | 1 | | | | | | | | | |
| | Doctorate | 8 | 10 | | | | | | | | | |
| Totals | | | | | | | | | | | | |
| | Bachelors | 3,443 | 3,749 | 3,792 | 3,953 | 4,057 | 4,069 | 3,871 | 3,789 | 3,718 | 3,768 | 4,247 |
| | Masters | 1,655 | 1,753 | 1,687 | 1,650 | 1,639 | 1,693 | 1,565 | 1,582 | 1,557 | 1,502 | 1,645 |
| | Doctorate | 468 | 512 | 441 | 456 | 442 | 464 | 426 | 449 | 476 | 462 | 477 |
| | All Degrees | 5,566 | 6,014 | 5,920 | 6,059 | 6,138 | 6,226 | 5,862 | 5,820 | 5,751 | 5,732 | 6,369 |